



County Offices
Newland
Lincoln
LN1 1YL

23 July 2015

Environmental Scrutiny Committee

A meeting of the Environmental Scrutiny Committee will be held on **Friday, 31 July 2015 at 10.00 am in Committee Room One, County Offices, Newland, Lincoln LN1 1YL** for the transaction of the business set out on the attached Agenda.

Yours sincerely

A handwritten signature in black ink, appearing to be 'Tony McArdle', written over a horizontal line.

Tony McArdle
Chief Executive

Membership of the Environmental Scrutiny Committee **(11 Members of the Council)**

Councillors C L Strange (Chairman), Mrs V C Ayling (Vice-Chairman), A M Austin, C J T H Brewis, A Bridges, M Brookes, J R Marriott, N M Murray, C R Oxby, C Pain and R A Renshaw

ENVIRONMENTAL SCRUTINY COMMITTEE AGENDA
FRIDAY, 31 JULY 2015

Item	Title	Pages
1	Apologies for Absence/Replacement Member	
2	Declarations of Members' Interests	
3	Minutes of previous meetings of the Environmental Scrutiny Committee held on 12 June and 23 June 2015	5 - 12
4	Announcements by the Executive Councillor, Economic Development, Environment, Planning, Tourism and Senior Officers (Economy and Place)	
5	Ingoldmells and Spalding Sewage Treatment Works Update <i>(A report by Louise Tyers, Scrutiny Officer, which provides a summary of the situation regarding odours from the Ingoldmells and Spalding Sewage Treatment Works)</i>	13 - 18
6	Countryside Access <i>(A report by Chris Miller, Countryside Access and Definitive Map Manager, which outlines the role and duties of the County Council in Countryside Access Work)</i>	19 - 54
7	Proposed Mineral and Waste Site/Area Allocations for the Lincolnshire Minerals and Waste Local Plan <i>(A report by Neil McBride, Development Manager, which presents the preferred mineral and waste sites and areas proposed for progression through to the Draft Site Locations Development Plan Document)</i>	55 - 104
8	Establishment of Waste Working Group <i>(A report by Louise Tyers, Scrutiny Officer, in connection with the establishment of a Working Group of the Committee to consider issues relating to waste. The formal approval of the Committee to establish a Waste Working Group and to appoint a number of members to that Group is sought)</i>	105 - 106
9	Environmental Scrutiny Committee Work Programme <i>(A report by Louise Tyers, Scrutiny Officer, in connection with the latest situation of the Committee's Work Programme)</i>	107 - 110

Democratic Services Officer Contact Details

Name: **Steve Blagg**
Direct Dial **01522 553788**
E Mail Address steve.blagg@lincolnshire.gov.uk

Please note: for more information about any of the following please contact the Democratic Services Officer responsible for servicing this meeting

- Business of the meeting
- Any special arrangements
- Copies of reports

Contact details set out above.

All papers for council meetings are available on:
www.lincolnshire.gov.uk/committeerecords

Figure 5 Policies Map

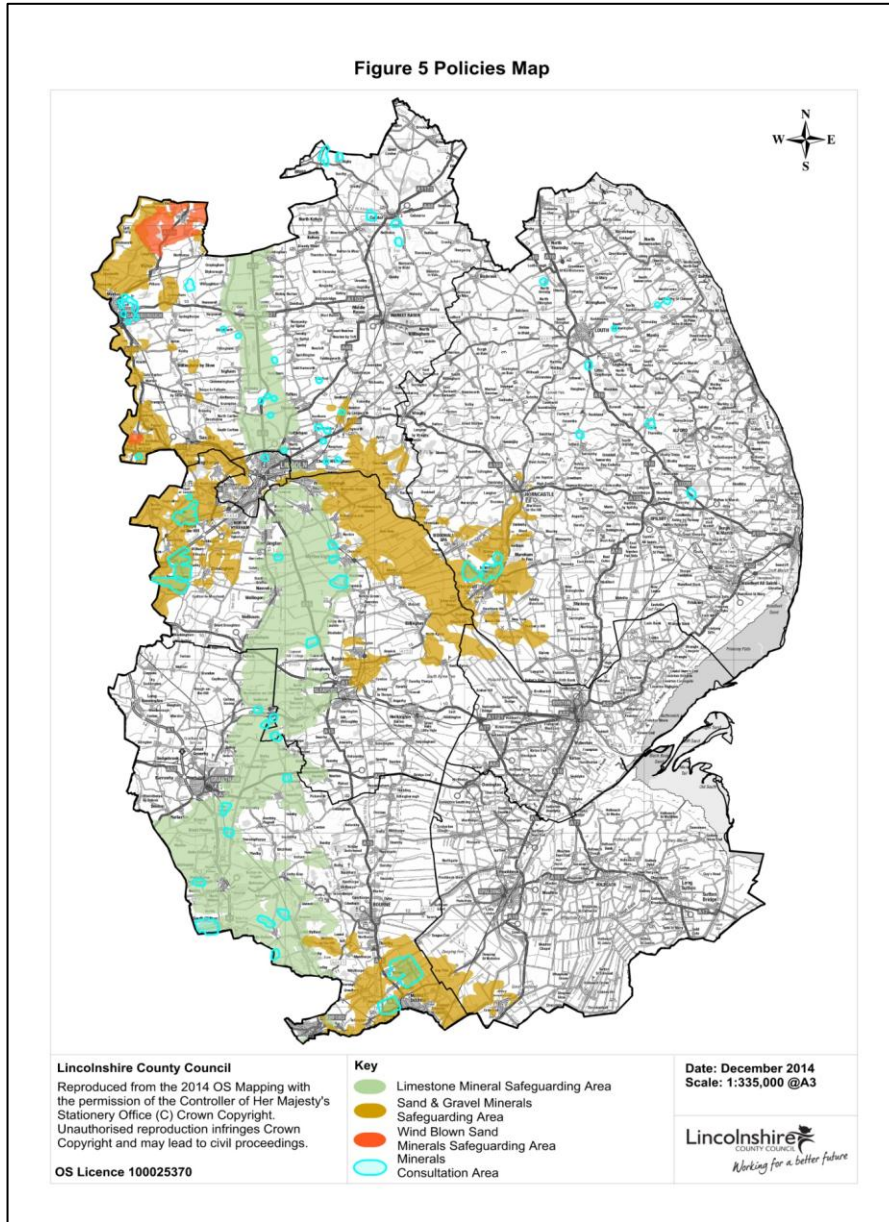

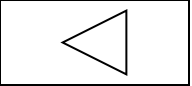

Key Diagram

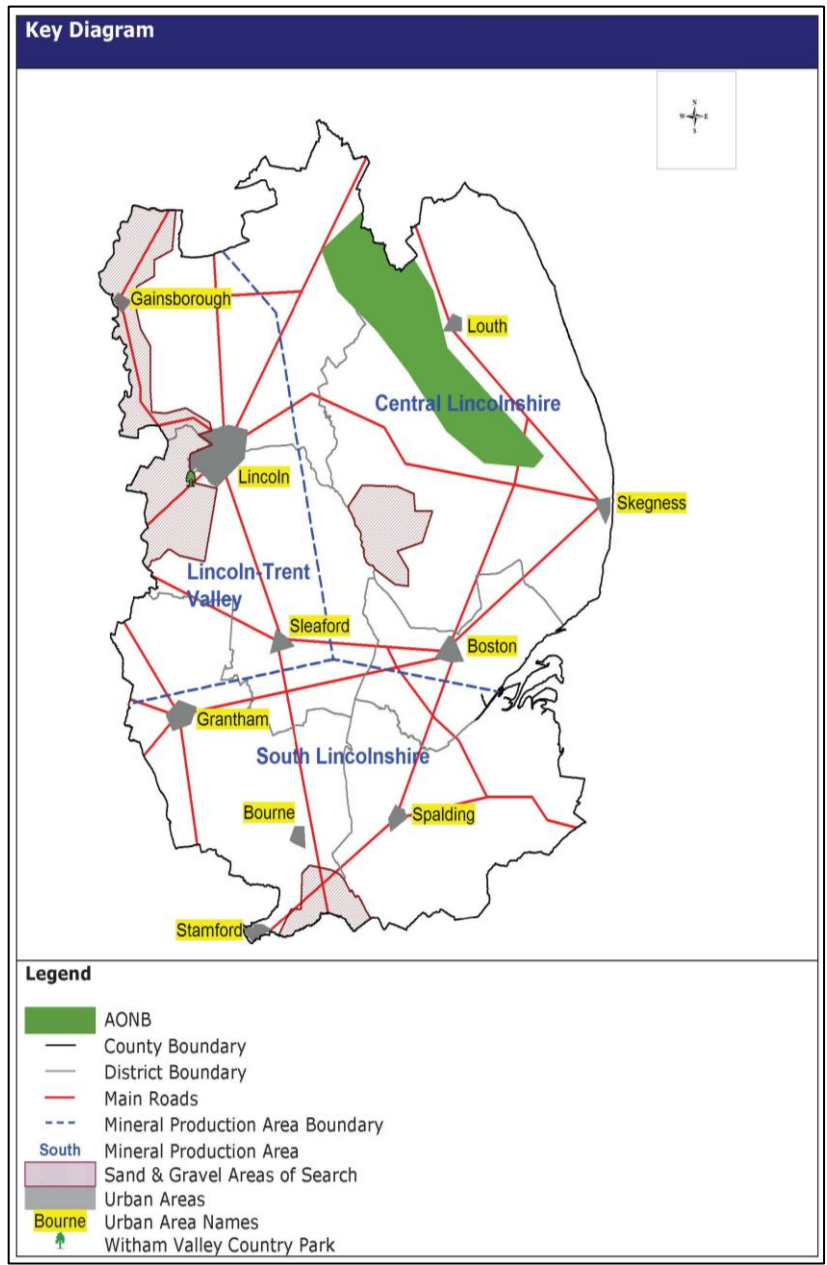

Appendix B – North Kesteven

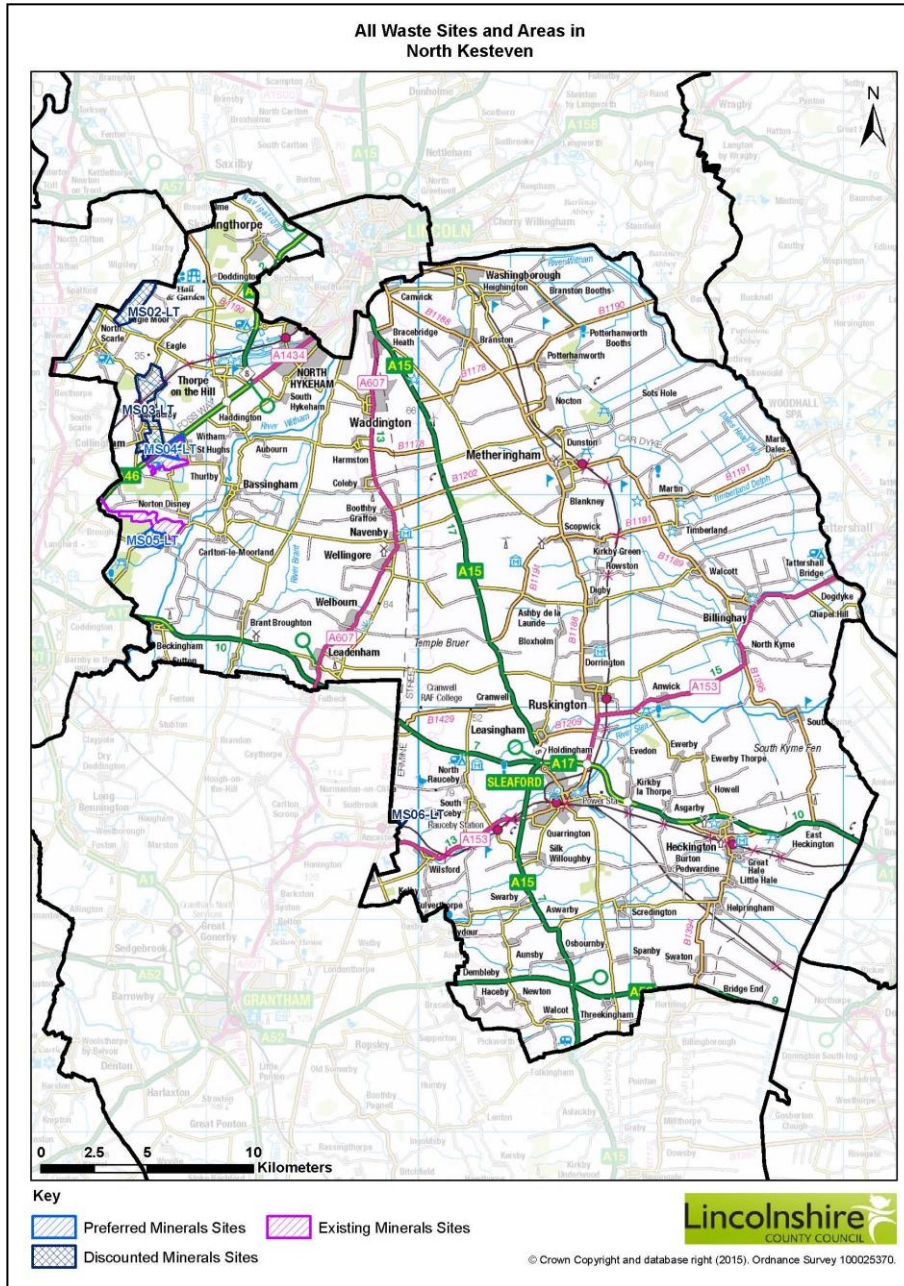

Swinderby Airfield – MS04-LT

Site Reference: MS04-LT
Site Name: Swinderby Airfield

North Kesteven

Page 8

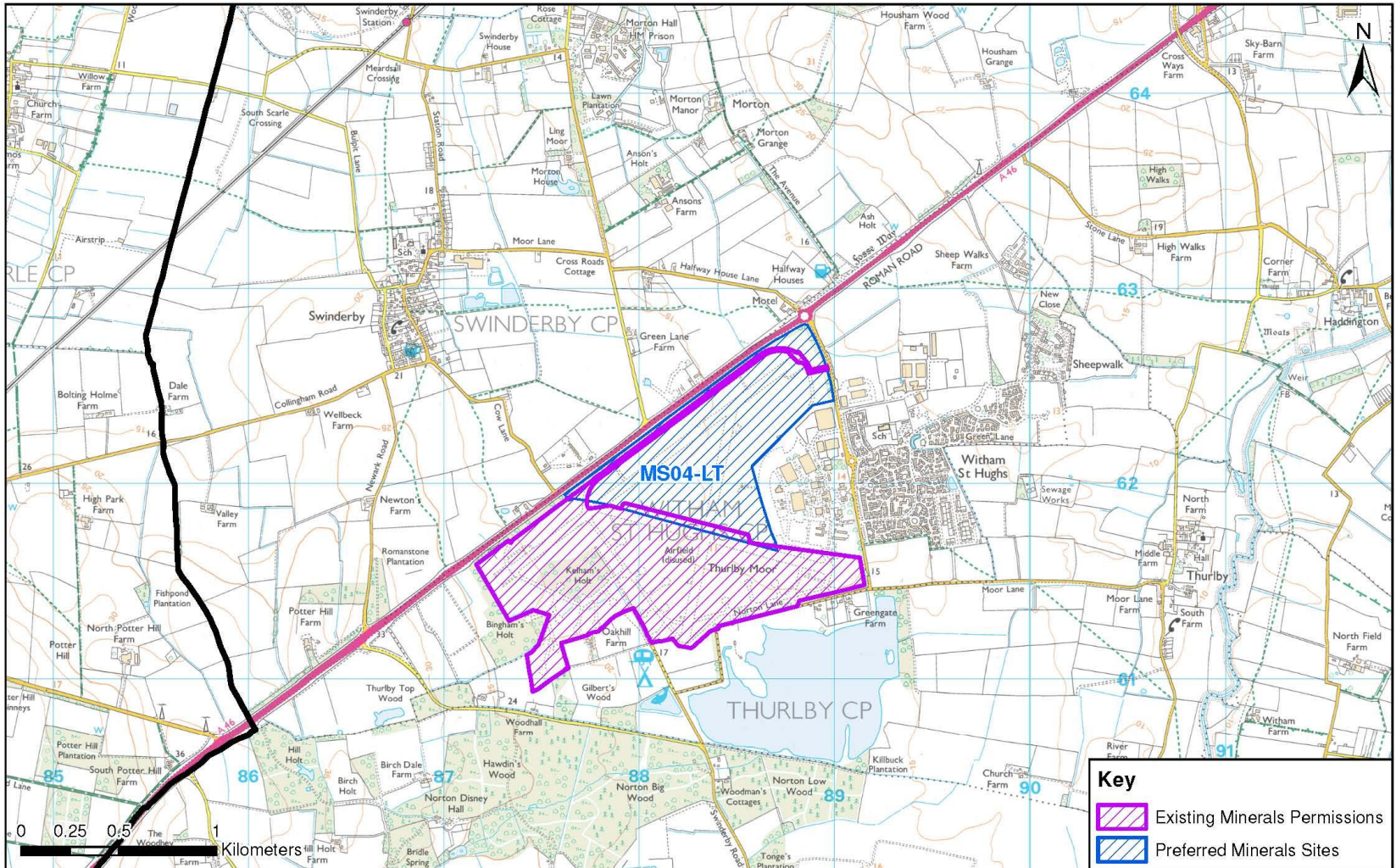

Norton Bottoms – MS05-LT

Site Reference: MS05-LT

Site Name: Norton Bottoms Quarry

North Kesteven

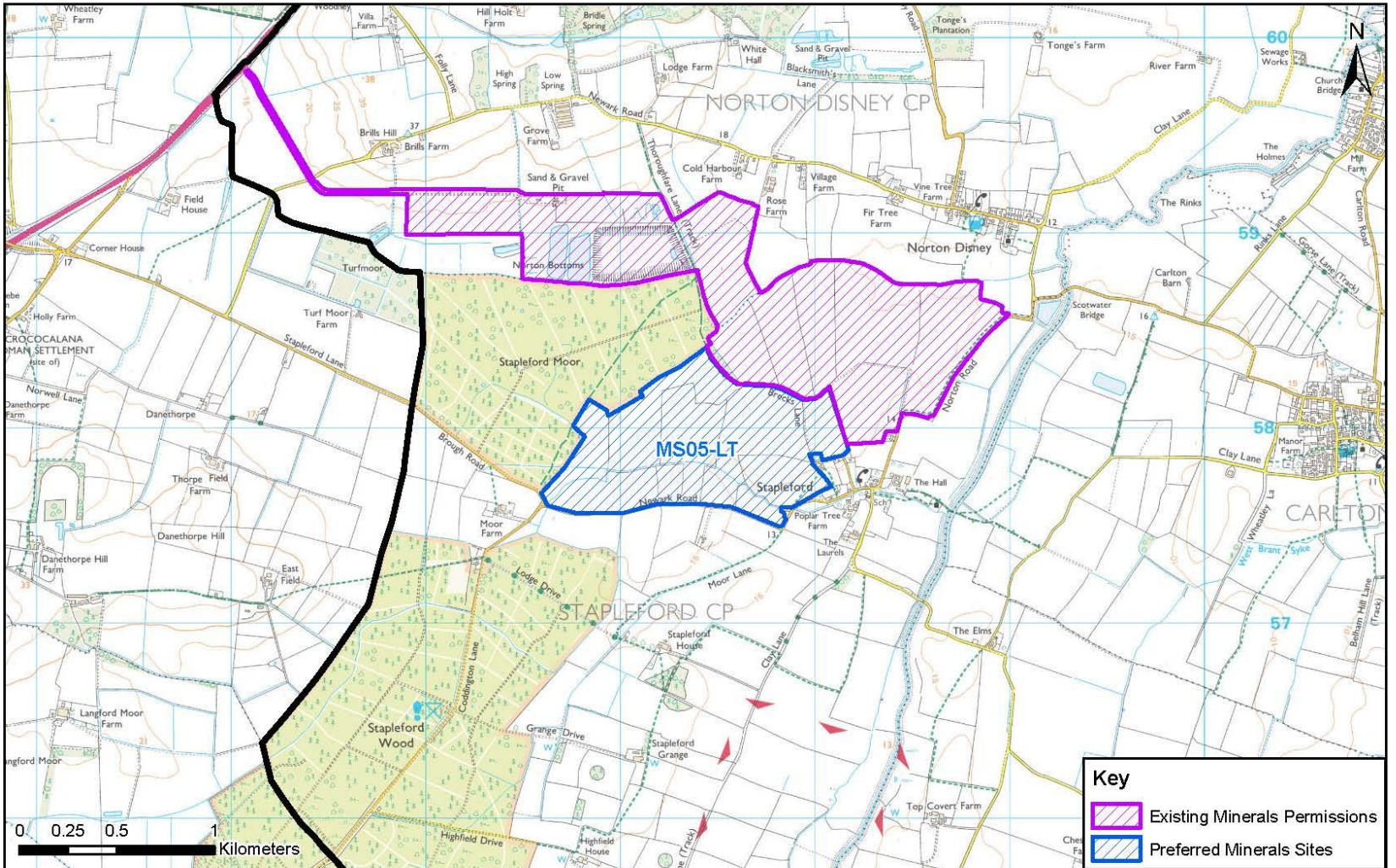

Norton Bottoms Quarry

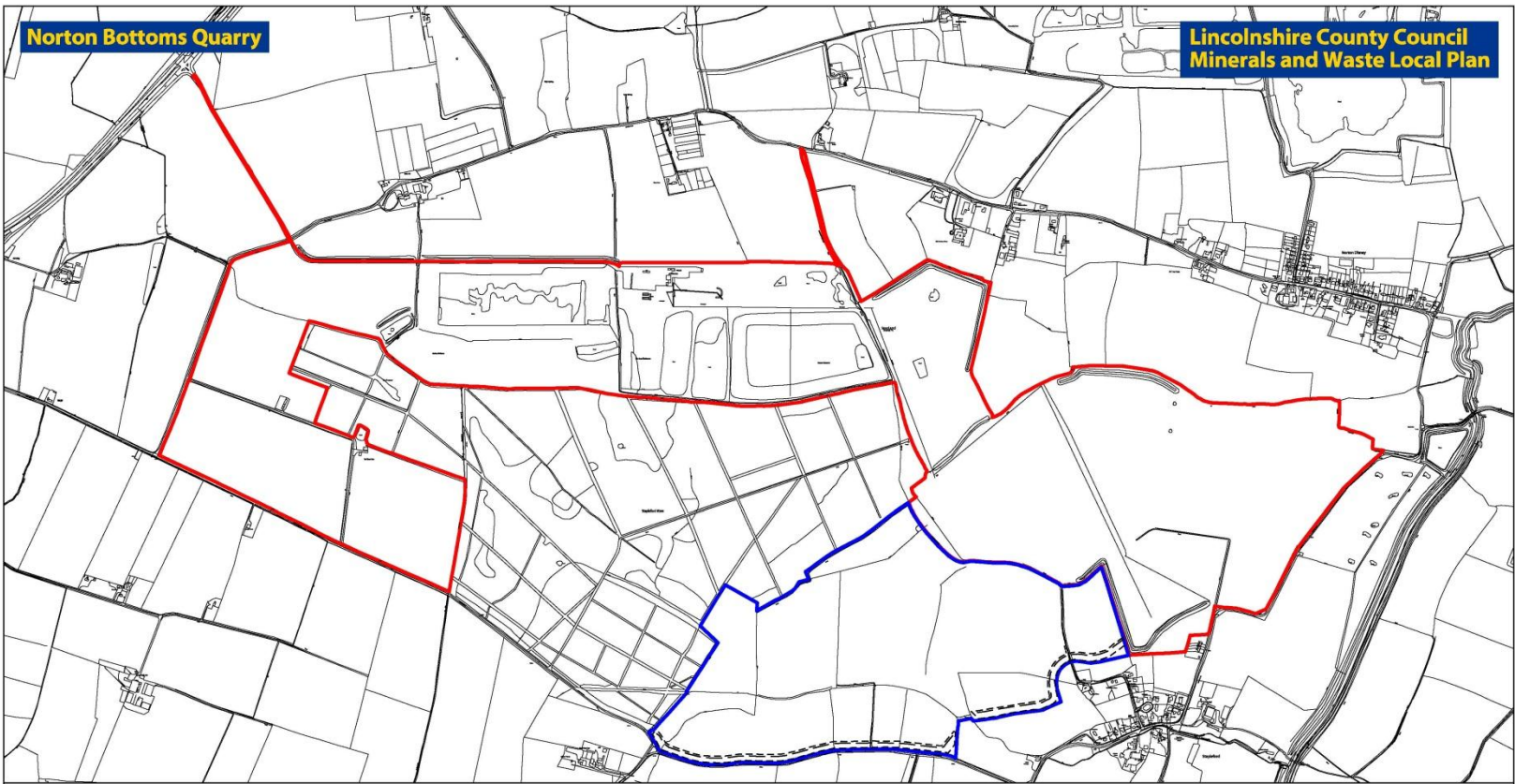

Legend

- Boundary in Freehold Ownership of Breedon Aggregates
- Land Put Forward in Response to Lincolnshire County Council Call for Mineral Sites
- Proposed Temporary Screening Bund



Reproduced from Ordnance Survey digital map data © Crown Copyright. All rights reserved.
Licence number 0100031673

DRAWING STATUS	
FINAL	
PROJECT	
Norton Bottoms Quarry	
CLIENT	
Breedon Aggregates Ltd	
TITLE	
Lincolnshire County Council Minerals and Waste Local Plan	
DATE	SCALE
July 2015	1:5000 @A3
DRAWN	CHECKED
LAS	RP
DRAW NO.	
M14.206.D.001	

Lea Marsh – MS01-LT

Site Reference: MS01-LT
Site Name: Lea Marsh

West Lindsey

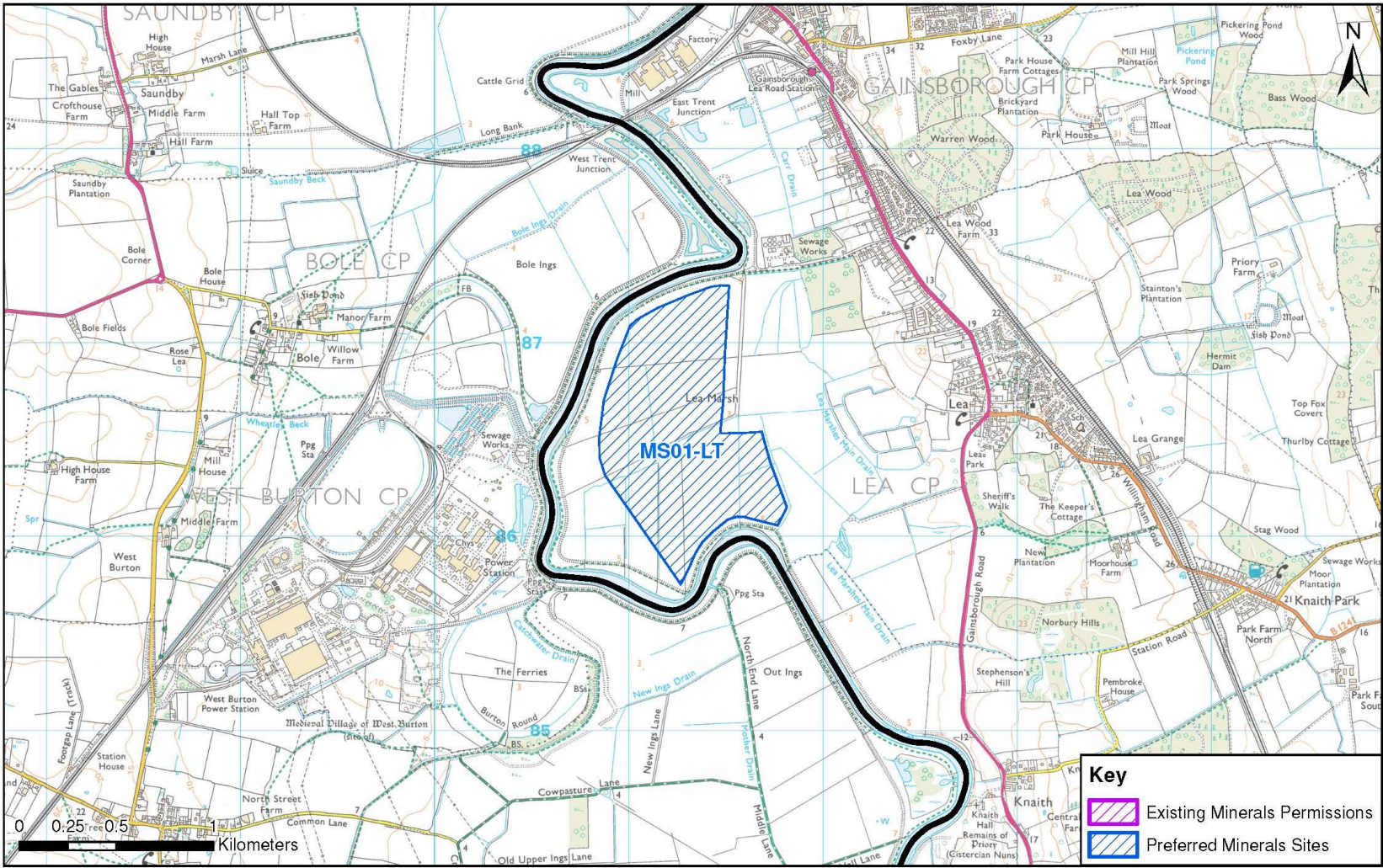

Page 11

Swinderby Super Site MS03-LT

Site Reference: MS03-LT
Site Name: Swinderby Super Site

North Kesteven

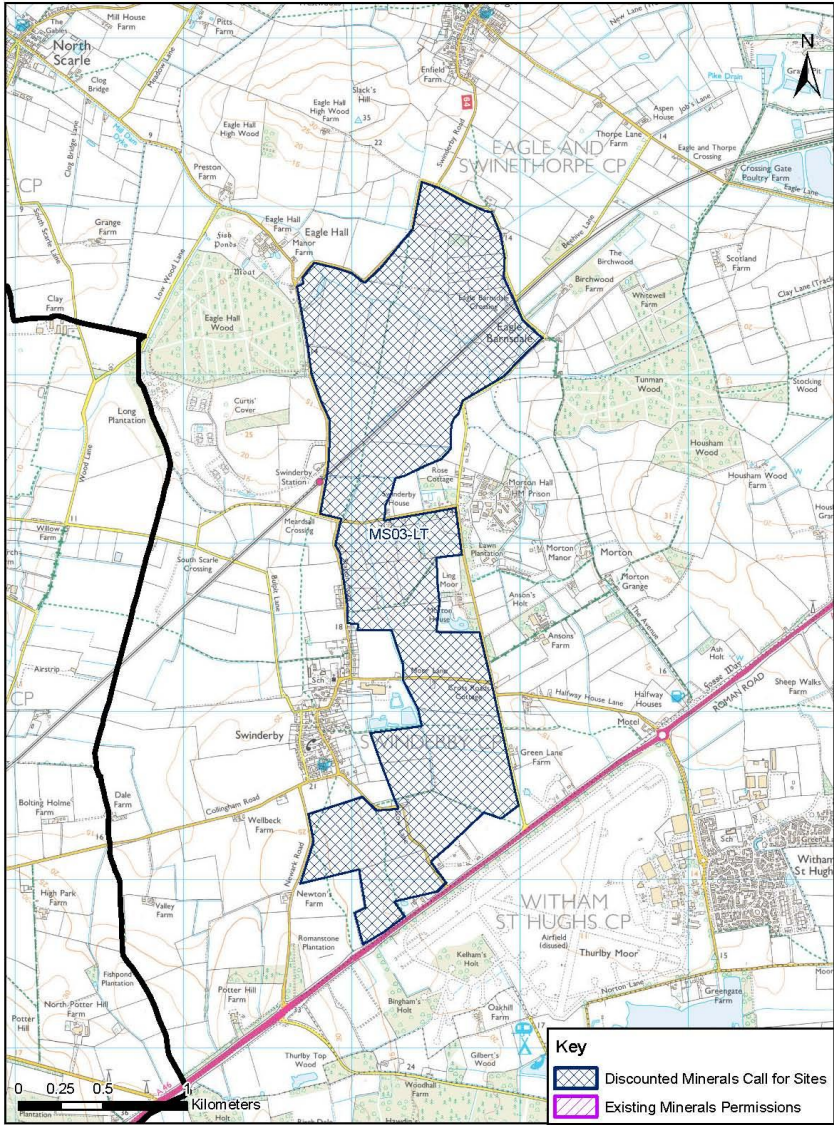

Appendix A – East Lindsey

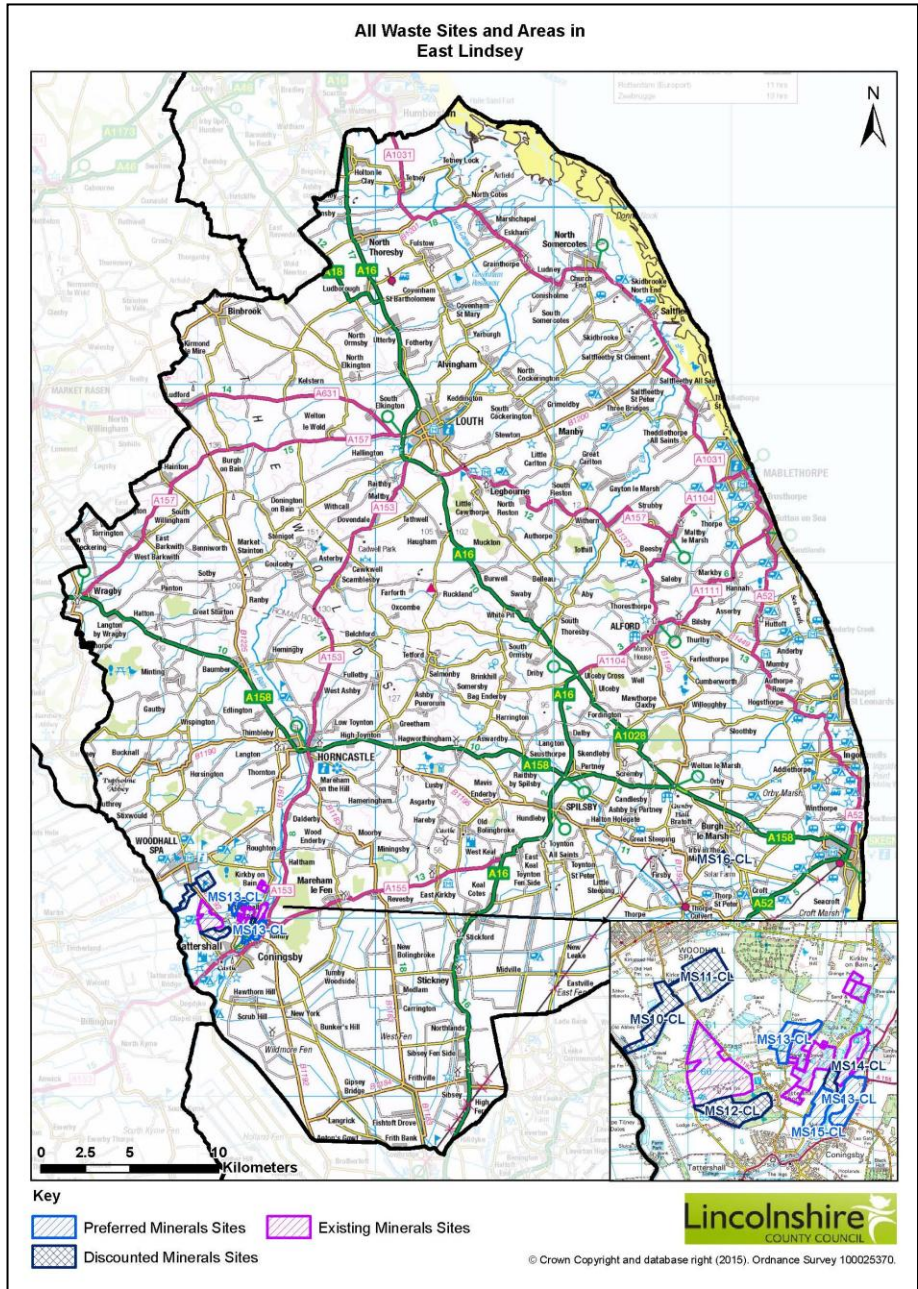

Appendix B – West Lindsey

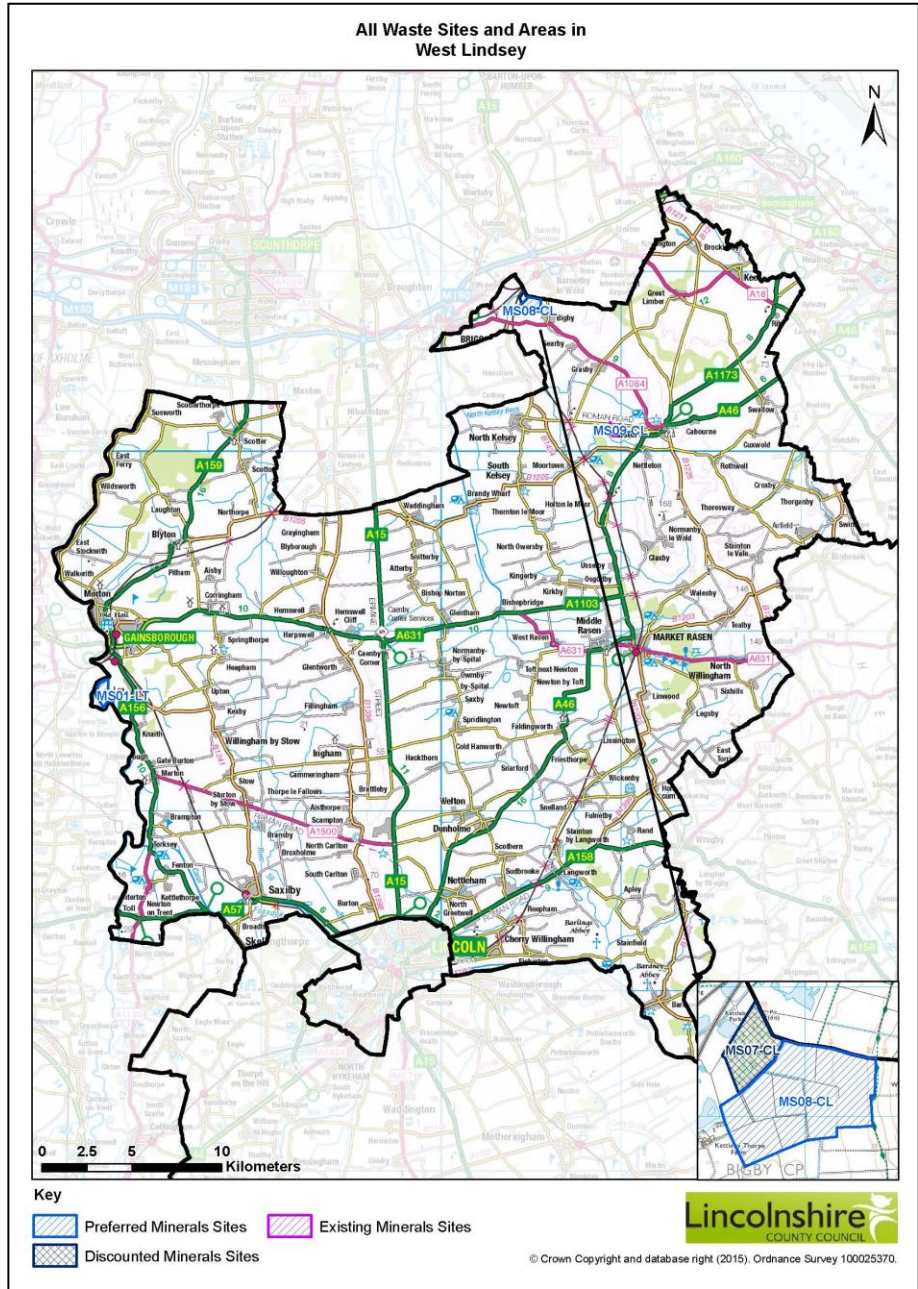

Kirkby on Bain – Phase 1 MS13-CL

Site Reference: MS13-CL
Site Name: Kirkby on Bain (Phase 1)

East Lindsey

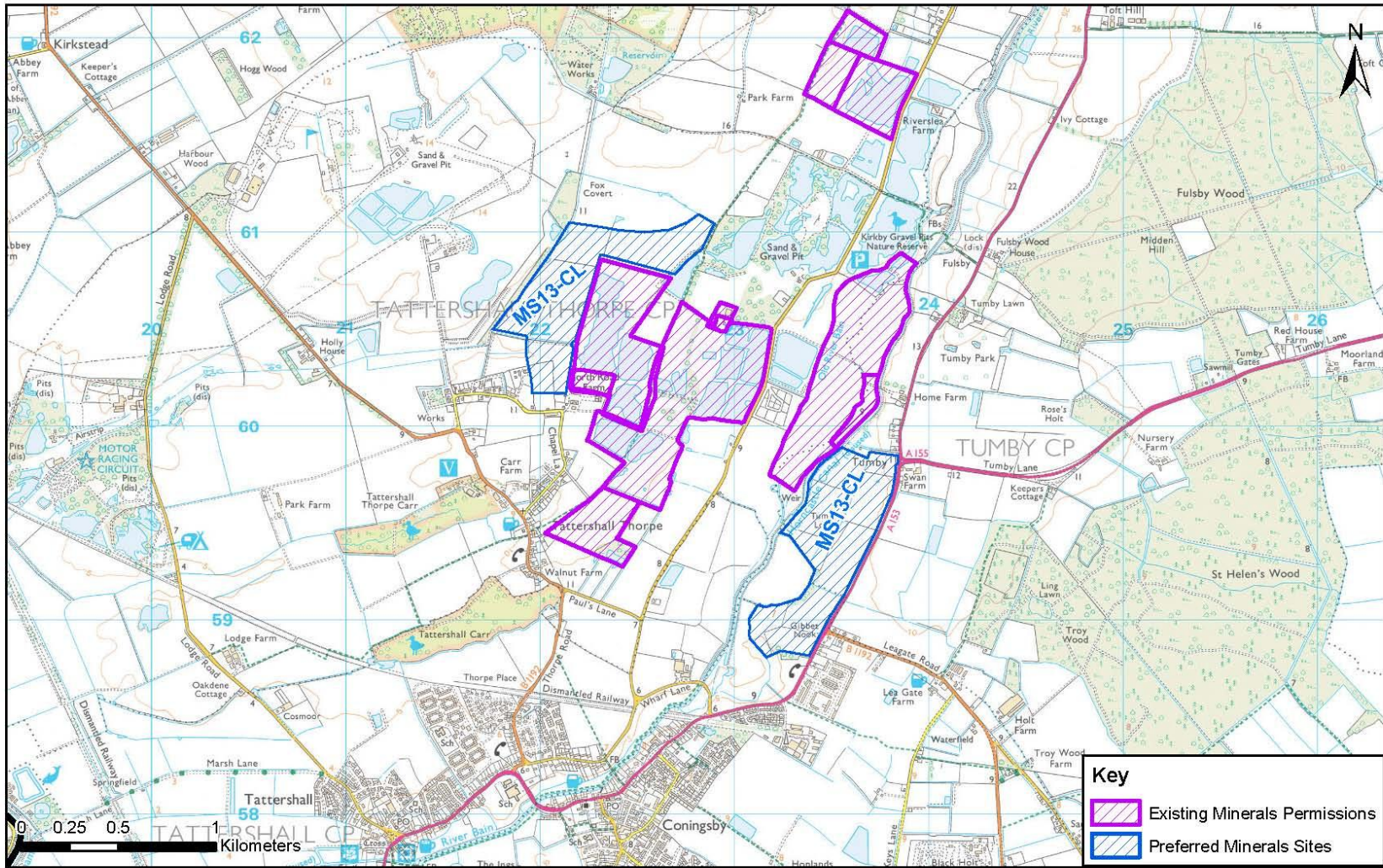

Kirkby on Bain – Phase 2 MS15-CL

Site Reference: MS15-CL
Site Name: Kirkby on Bain (Phase 2)

East Lindsey

Page 16

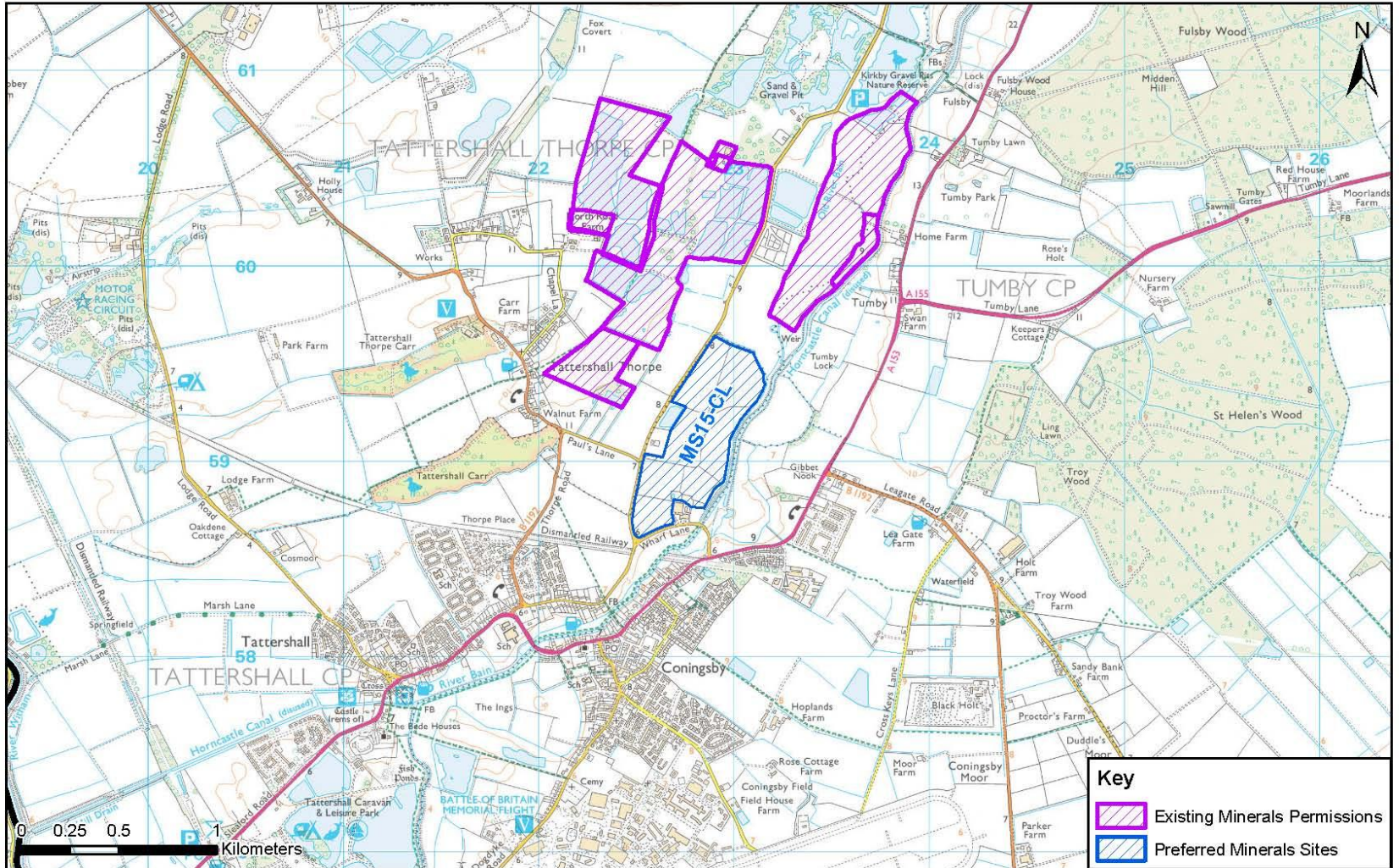

Park Farm, Tattershall Thorpe MS12-CL

Site Reference: MS12-CL

Site Name: Park Farm (Tattershall Park)

East Lindsey

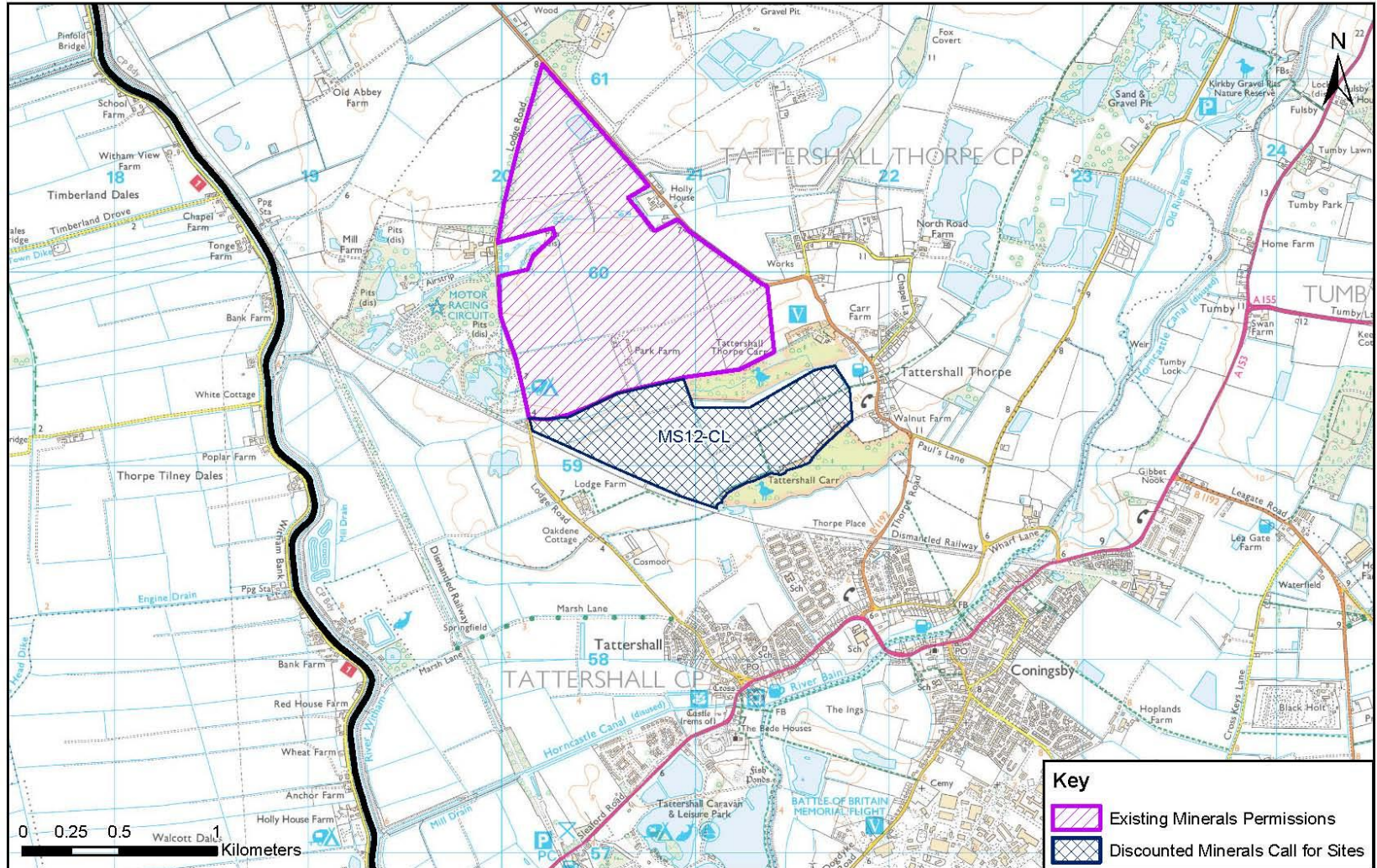

North Kelsey Road MS09-CL

Site Reference: MS09-CL

Site Name: North Kelsey Road Quarry

West Lindsey

Page 18

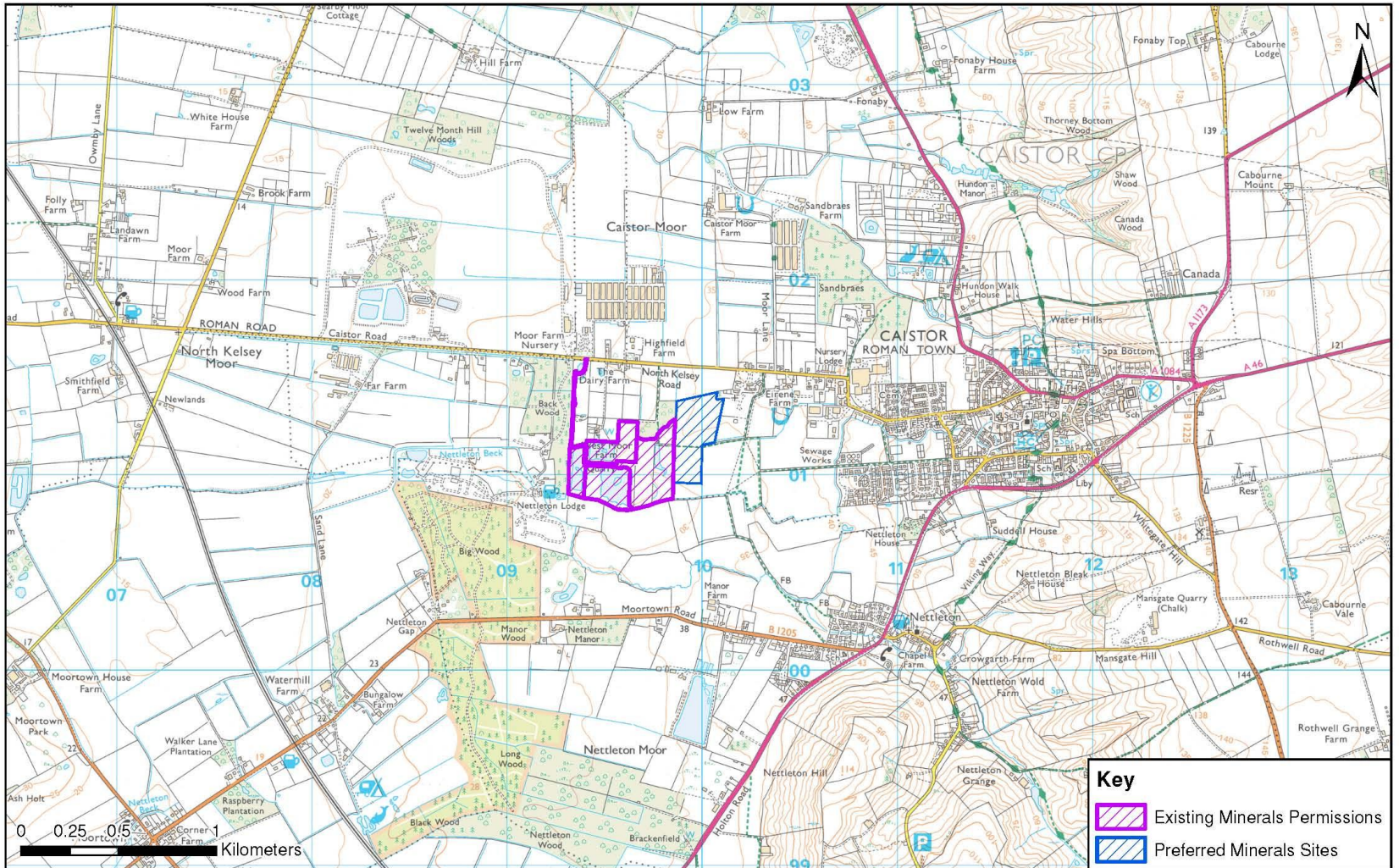

Kettleby Quarry MS08-CL

Site Reference: MS08-CL
Site Name: Kettleby Quarry

West Lindsey

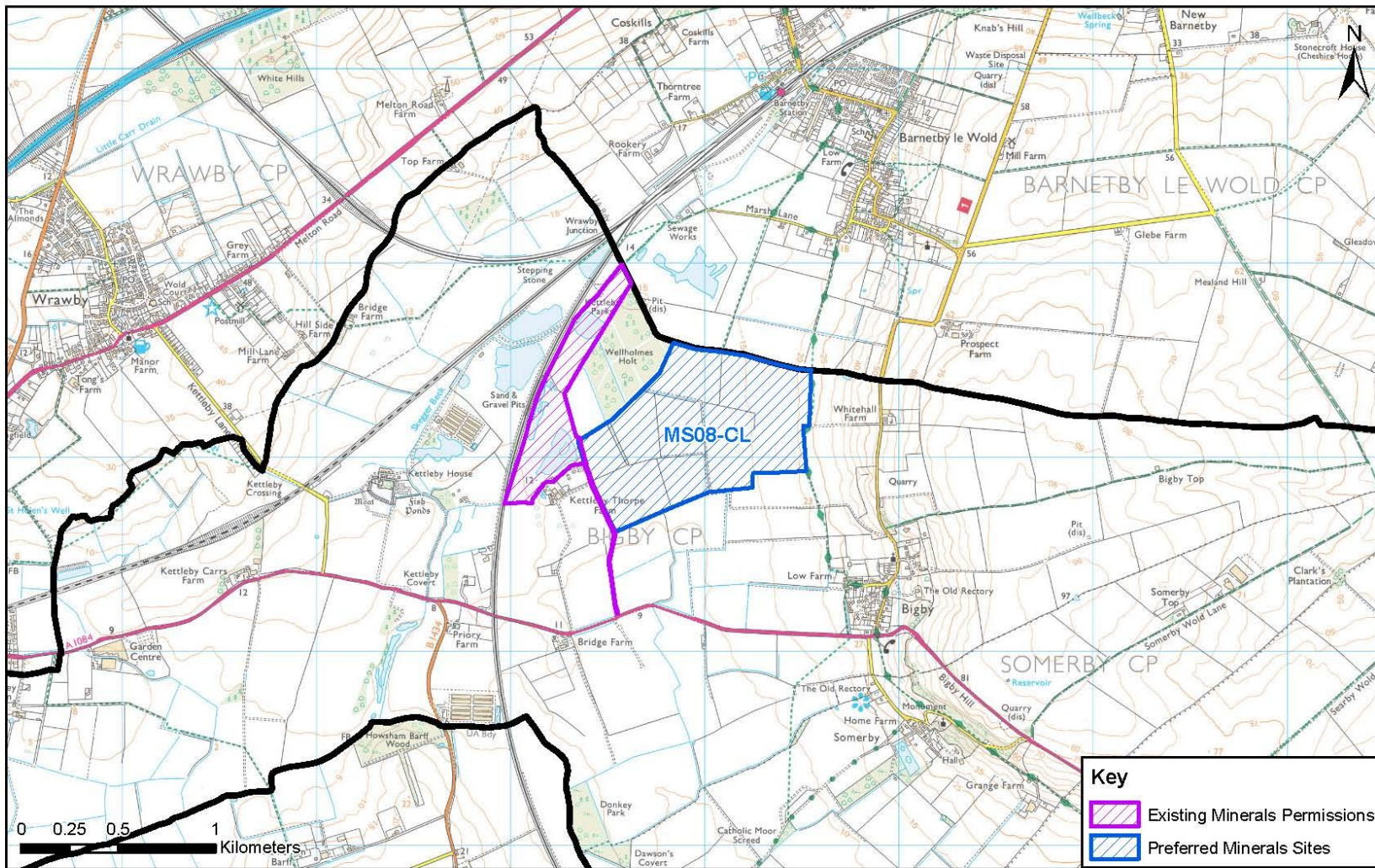

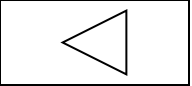

Kettleby Quarry

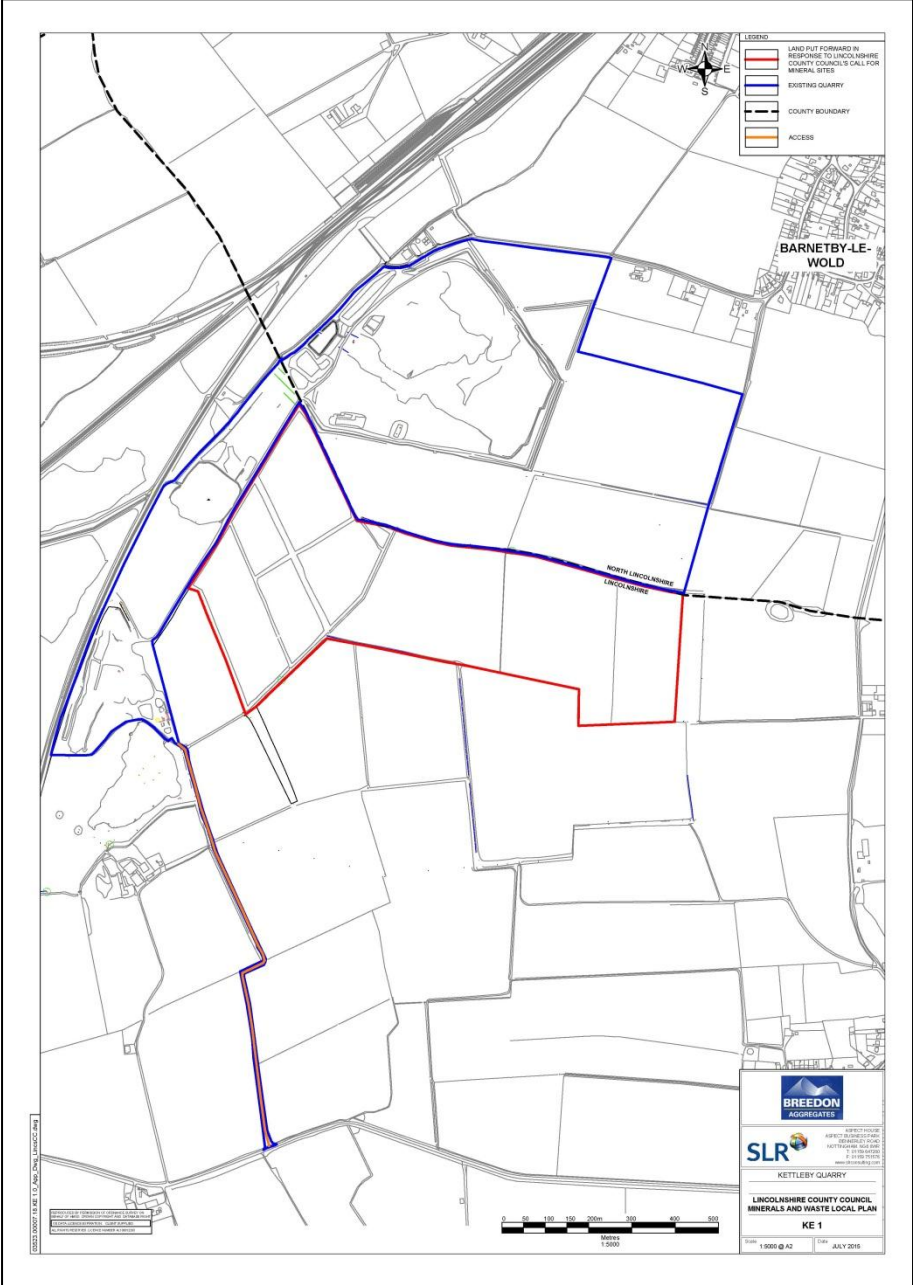

Appendix C – South Kesteven

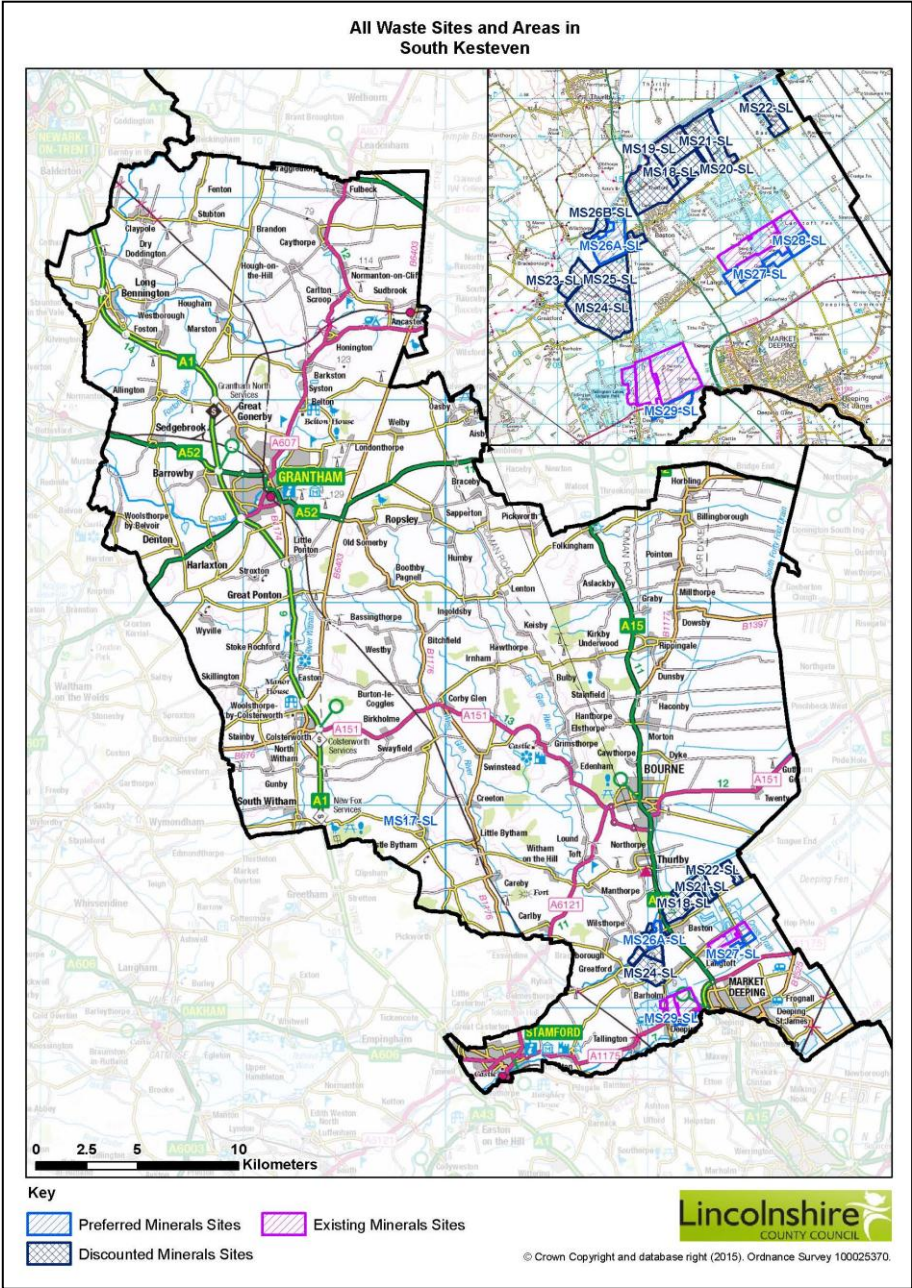

Baston No2 – Phase 2 - MS27-SL

Site Reference: MS27-SL
Site Name: Baston No 2 (Phase 2)

South Kesteven

Page 22

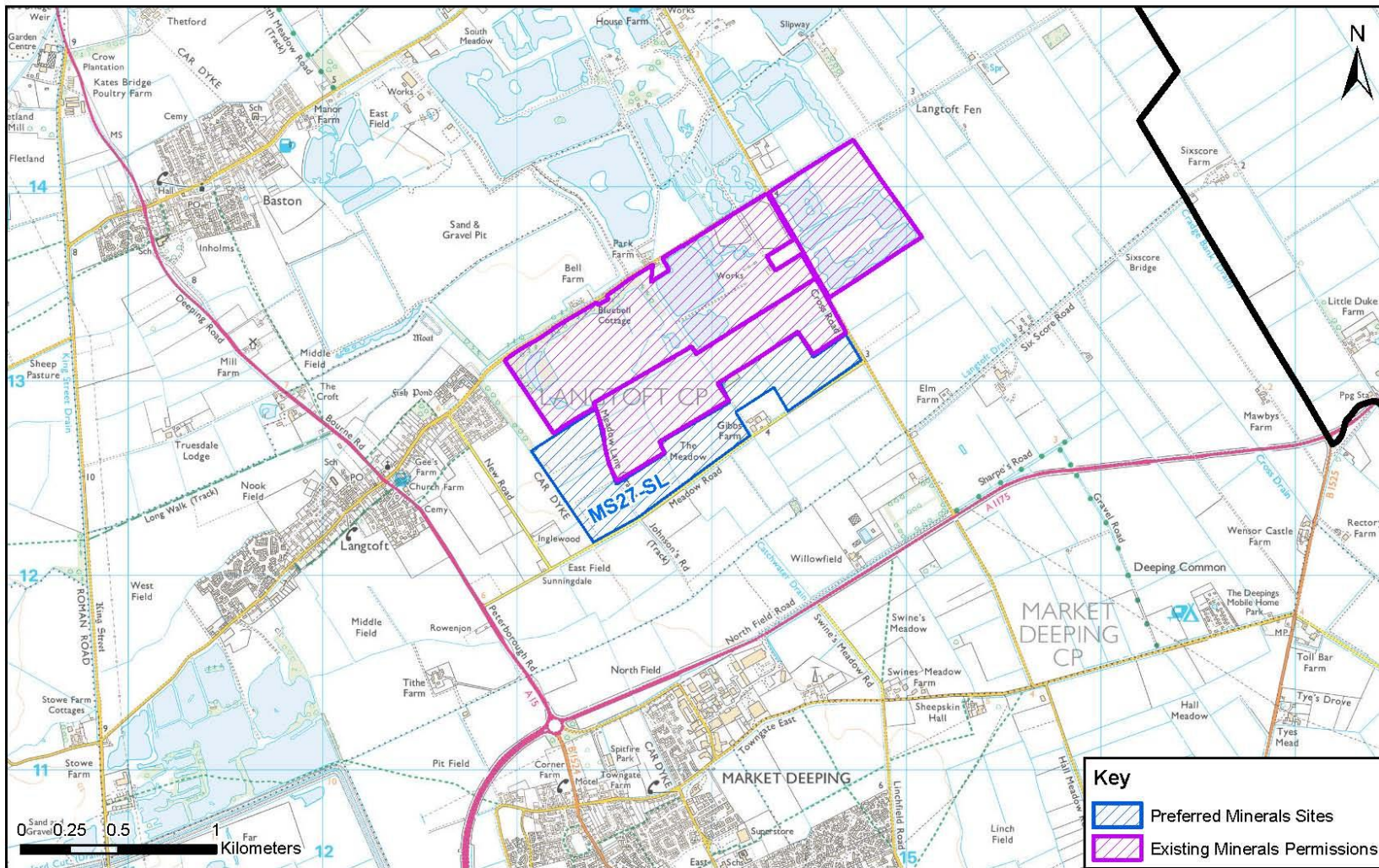

Baston No2 – Phase 3 - MS28-SL

Site Reference: MS28-SL
Site Name: Baston No 2 (Phase 3)

South Kesteven

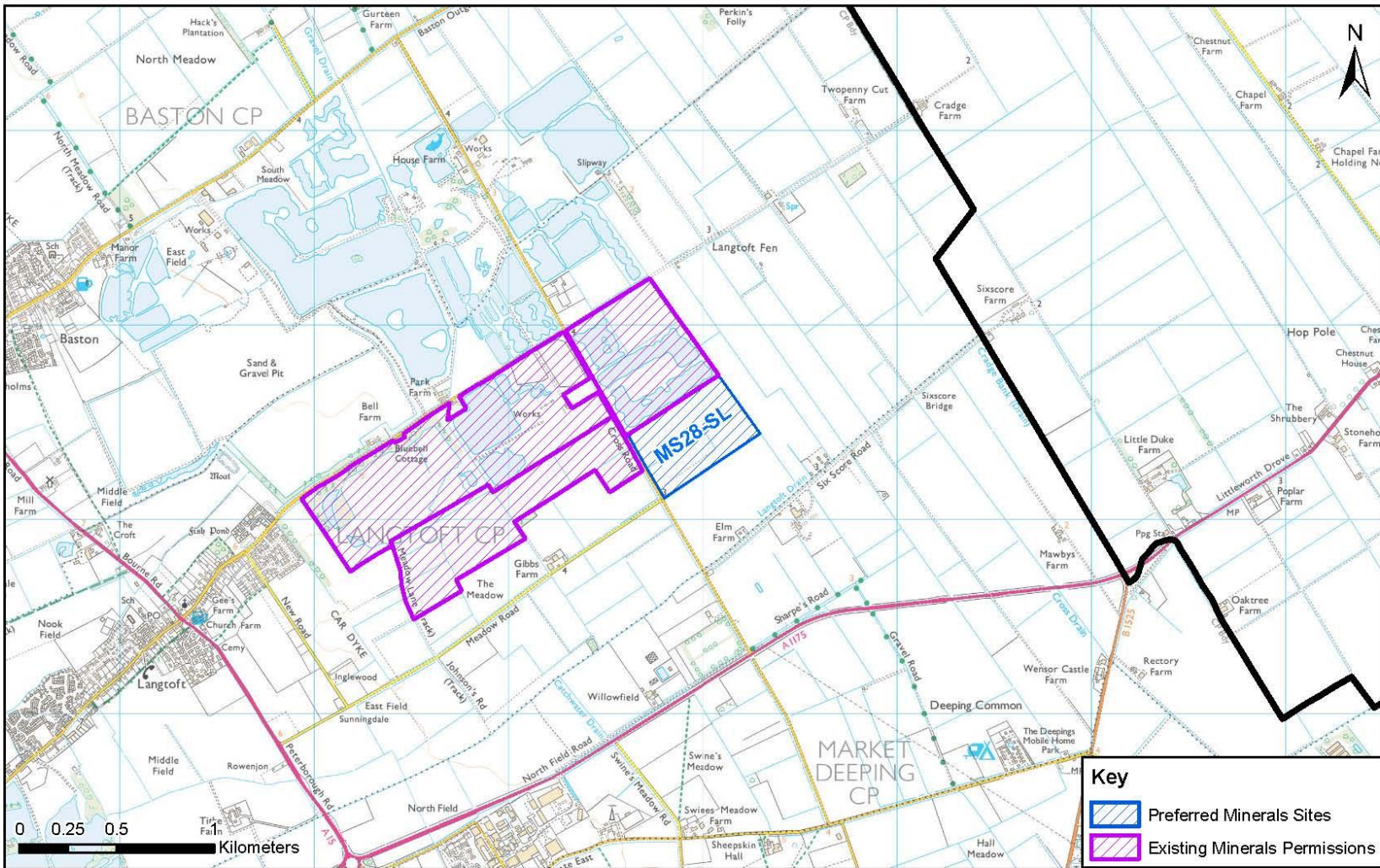

Urn Farm, Baston - MS26A-SL

Site Reference: MS26A-SL
Site Name: Urn Farm, Baston

South Kesteven

Page 24

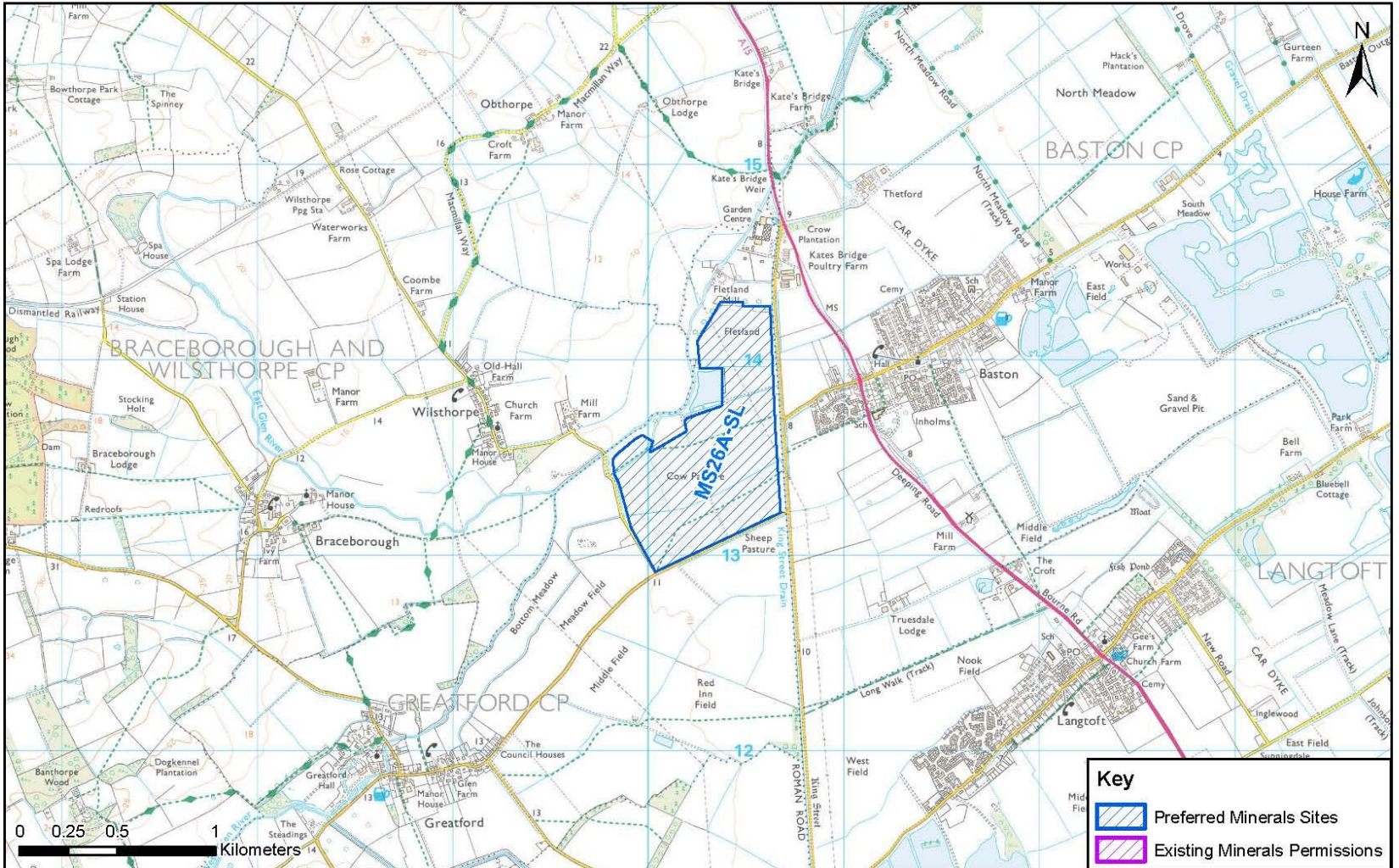

West Deeping MS29-SL

Site Reference: MS29-SL
Site Name: West Deeping

South Kesteven

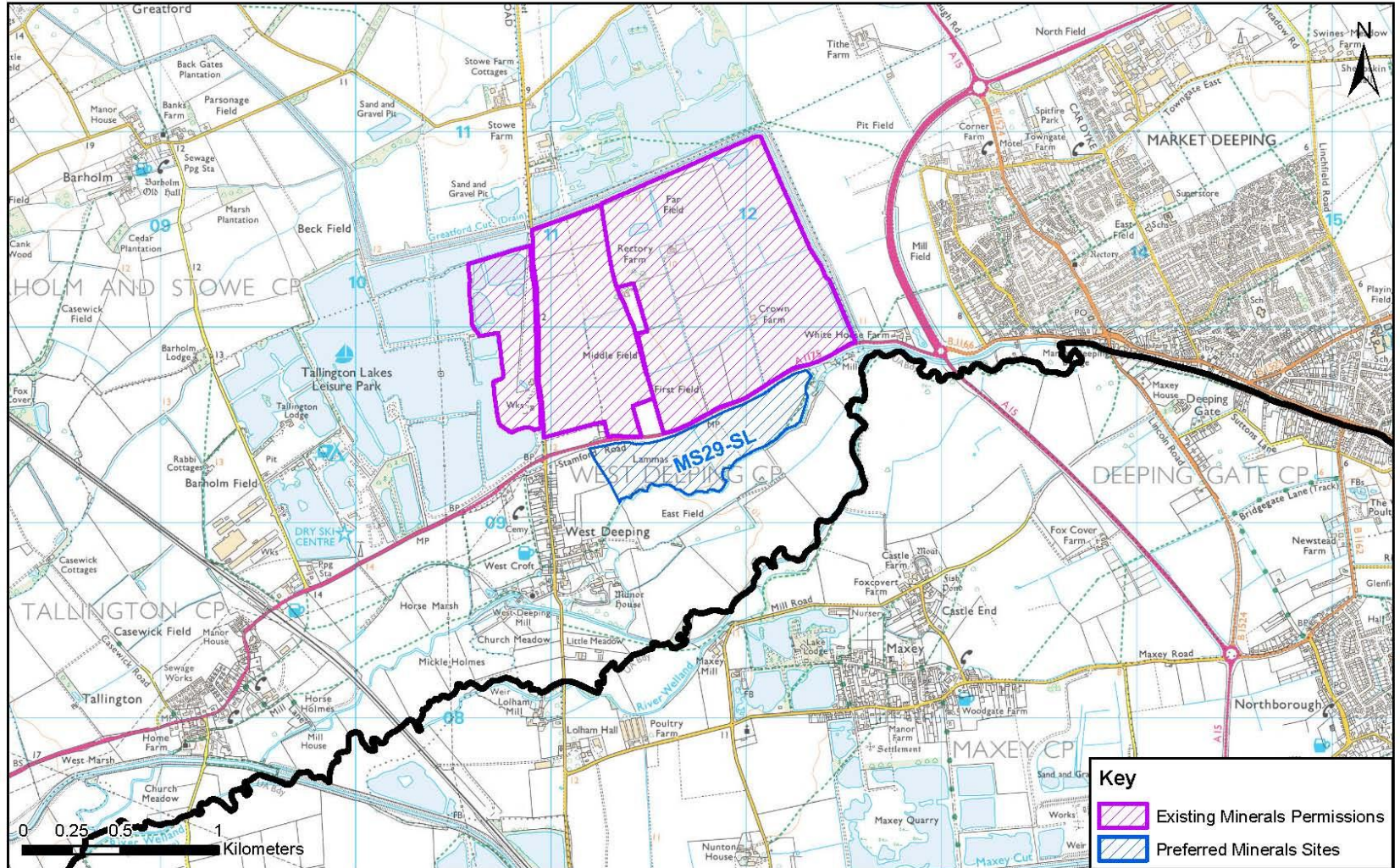

Red Barn Quarry - MS17-SL

Site Reference: MS17-SL
Site Name: Red Barn Quarry

South Kesteven

Page 26

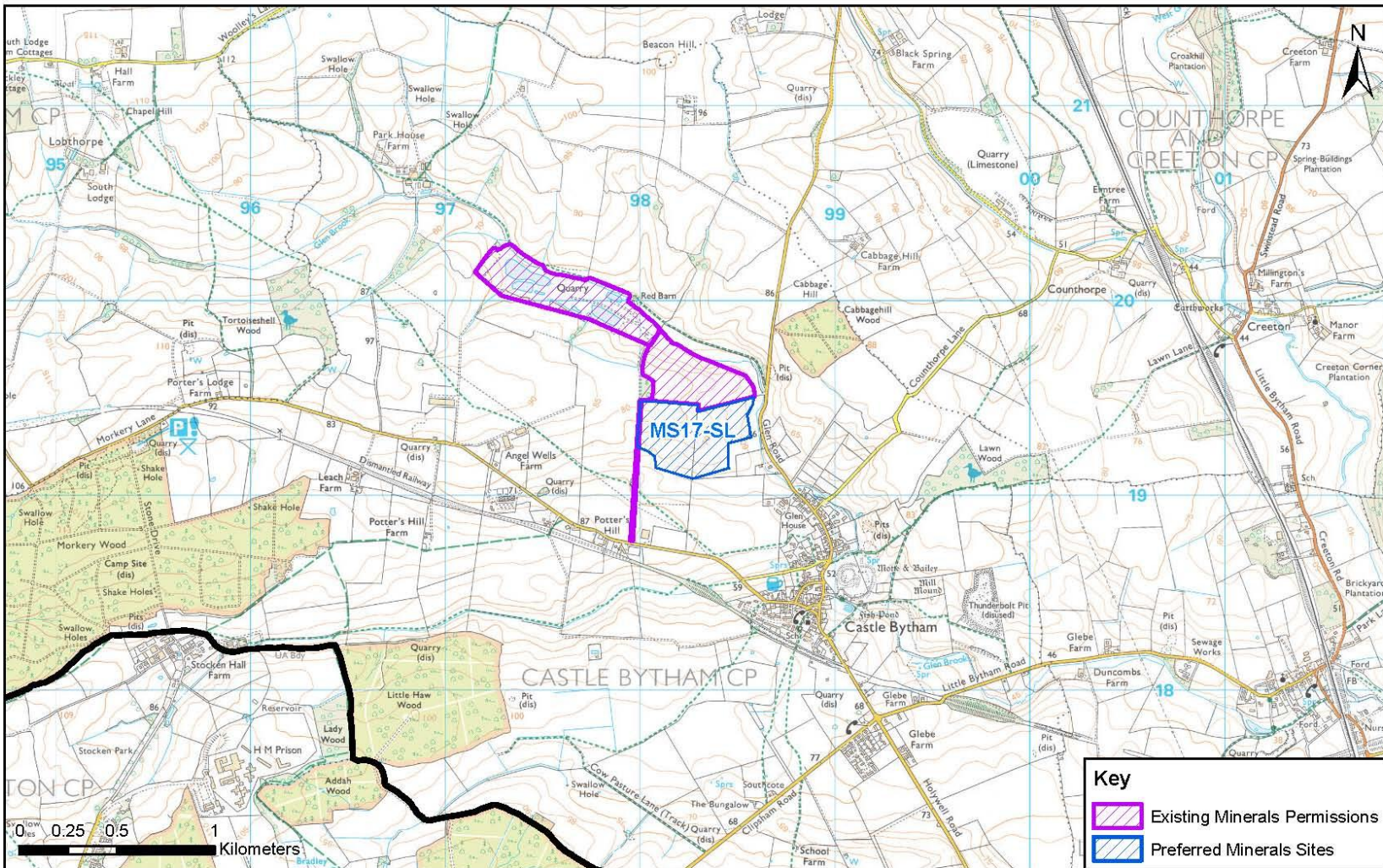

Appendix D Discounted Minerals Sites – Swinethorpe – MS02-LT

Site Reference: MS02-LT
Site Name: Swinethorpe

North Kesteven

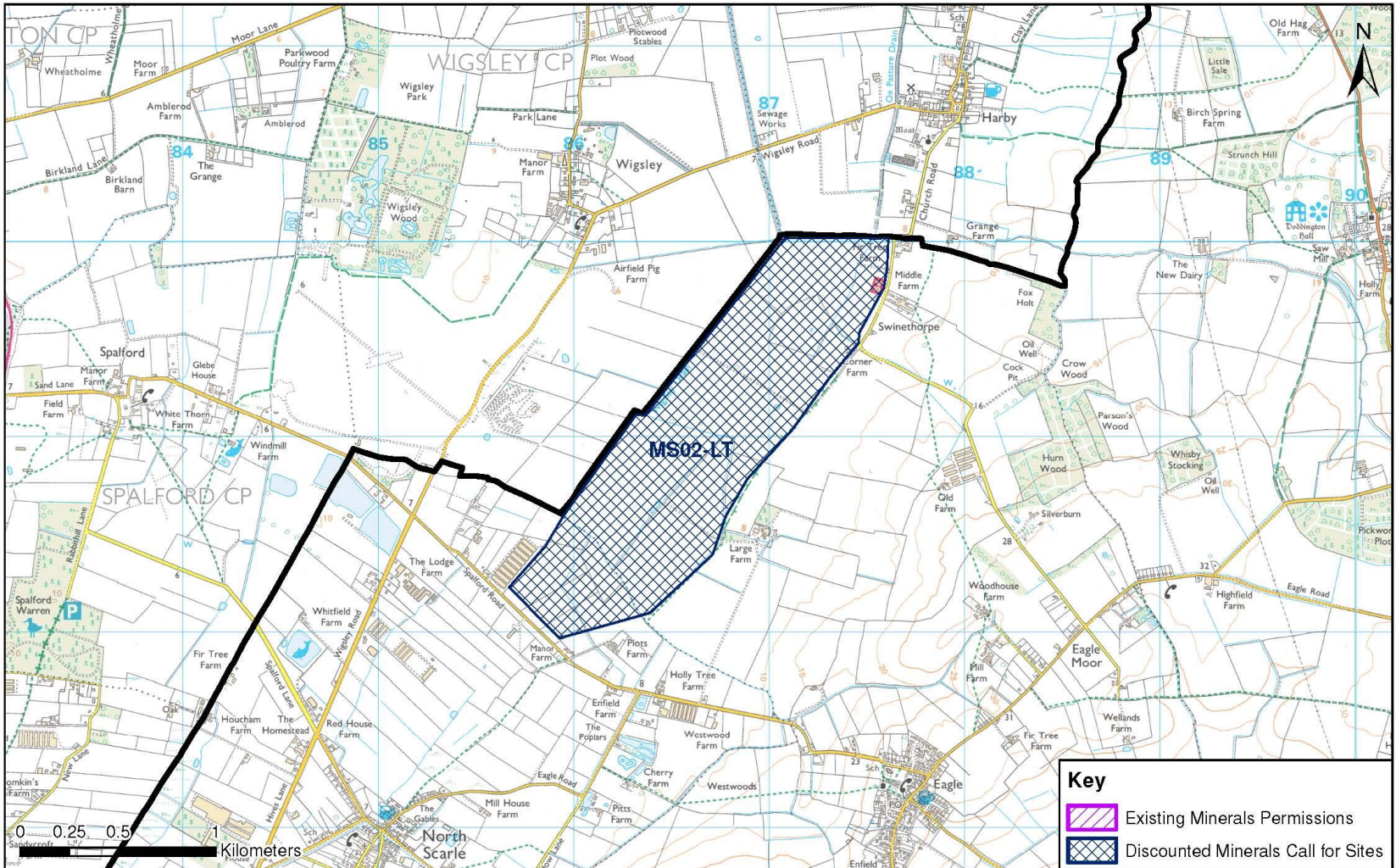

Appendix D Discounted Minerals Sites Waterwell Lane – MS06-LT

Site Reference: MS06-LT
Site Name: Waterwell Lane

North Kesteven

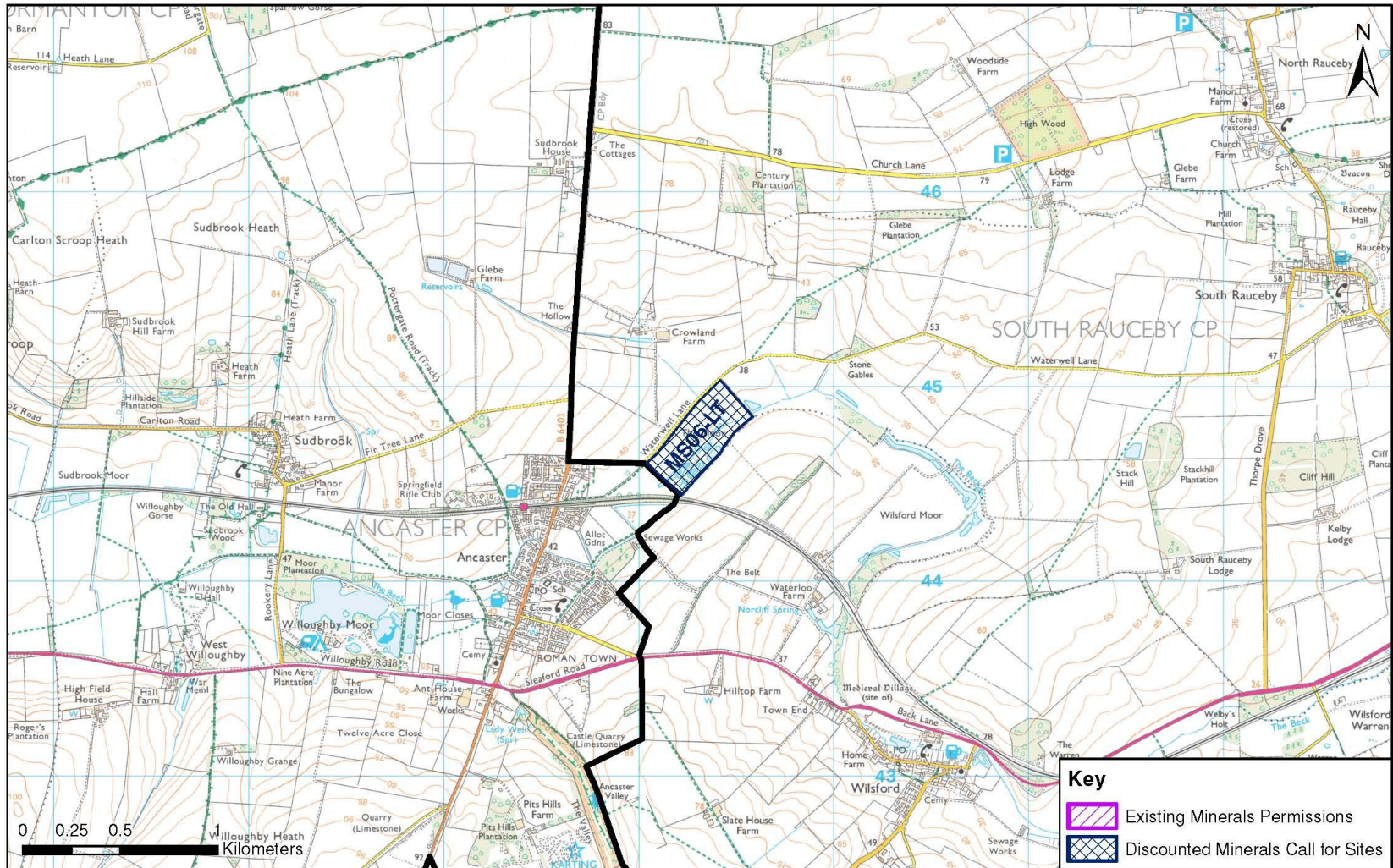

Appendix D Discounted Minerals Sites – Kettleby Quarry – MS07-CL

Site Reference: MS07-CL
Site Name: Kettleby Quarry

West Lindsey

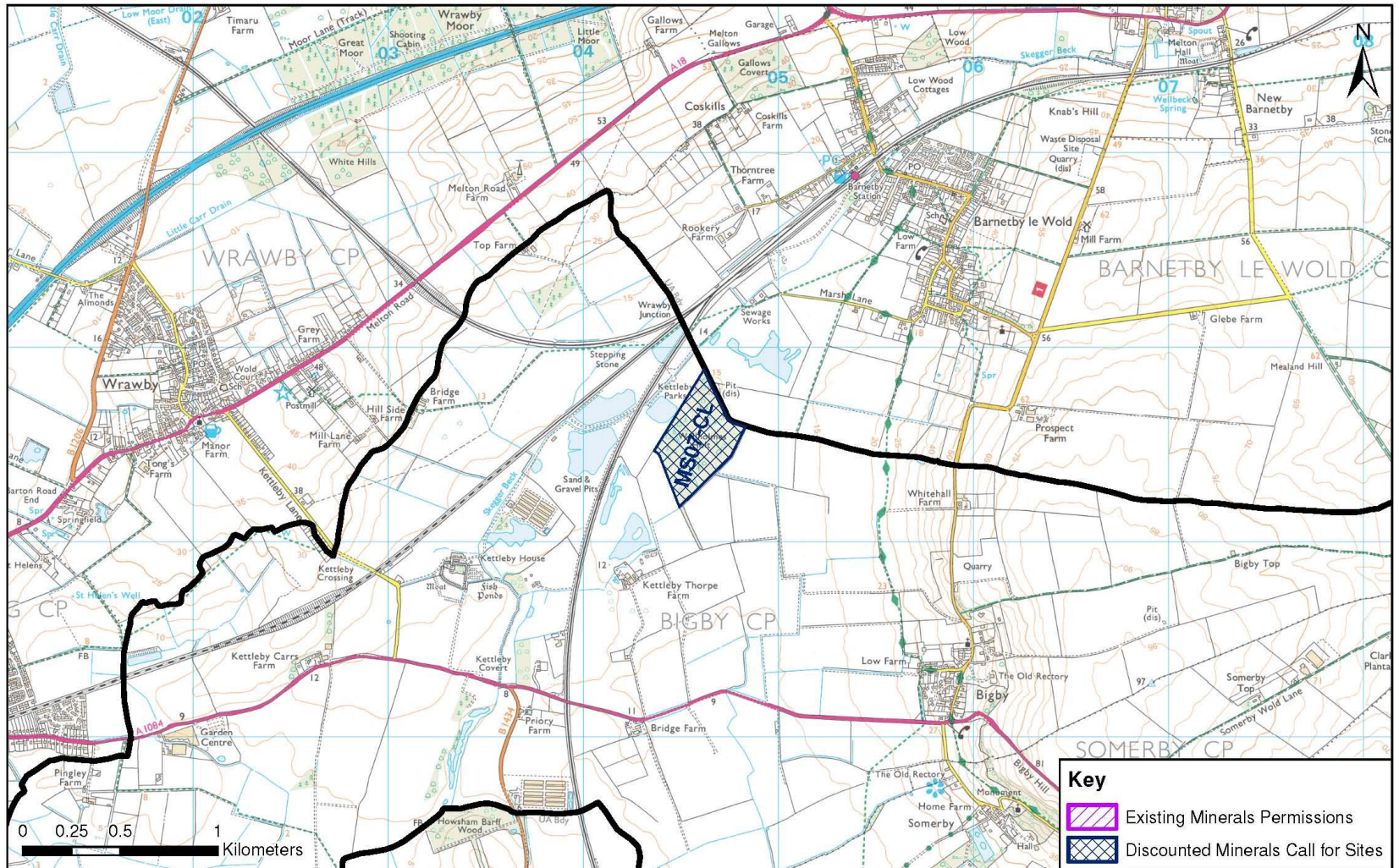

Appendix D Discounted Minerals Sites – Old Abbey Farm – MS10-CL

Site Reference: MS10-CL
Site Name: Old Abbey Farm

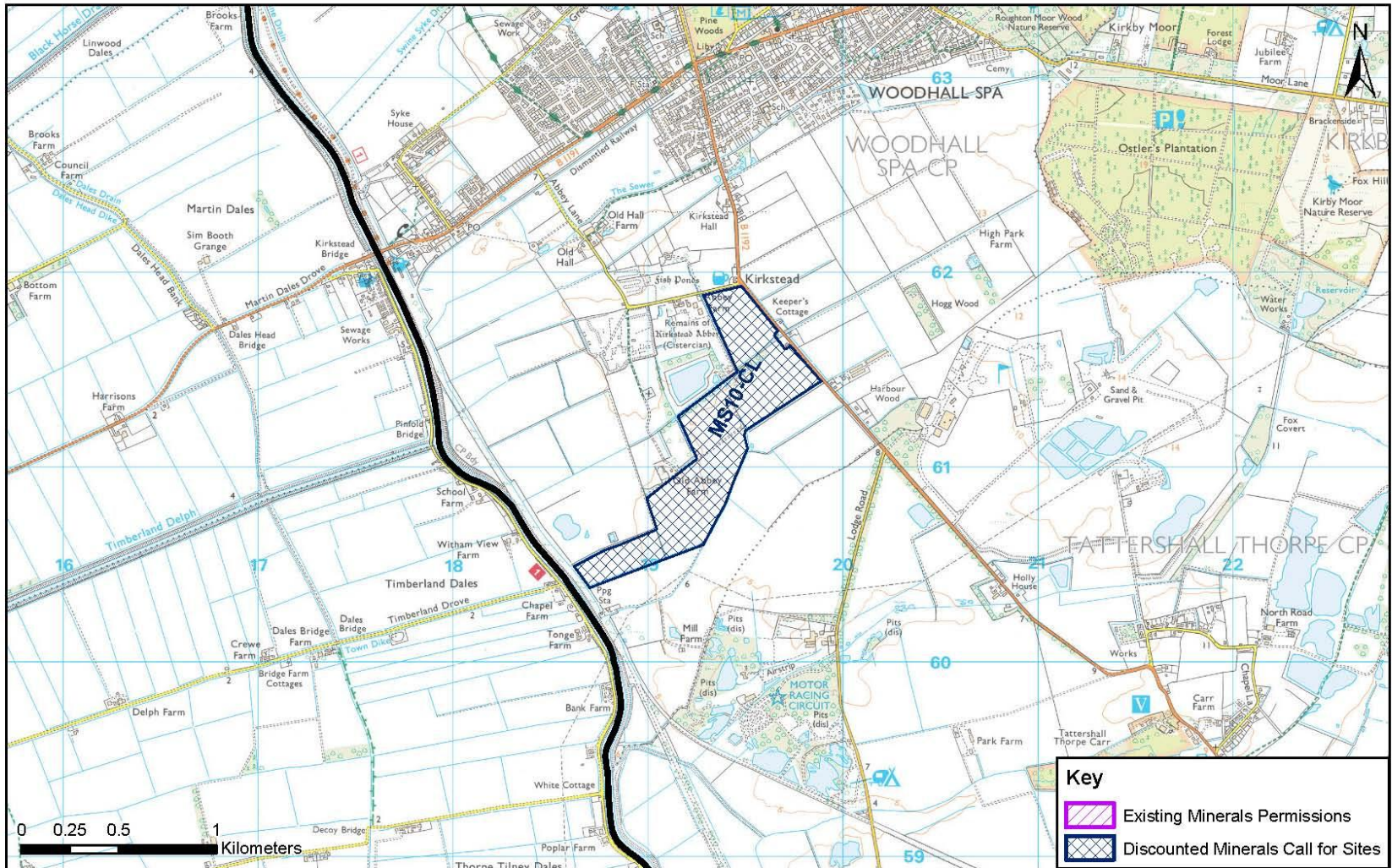

Appendix D Discounted Minerals Sites – Tattershall Thorpe East 2 – MS14-CL

Site Reference: MS14-CL

Site Name: Tattershall Thorpe East 2

East Lindsey

Page 31

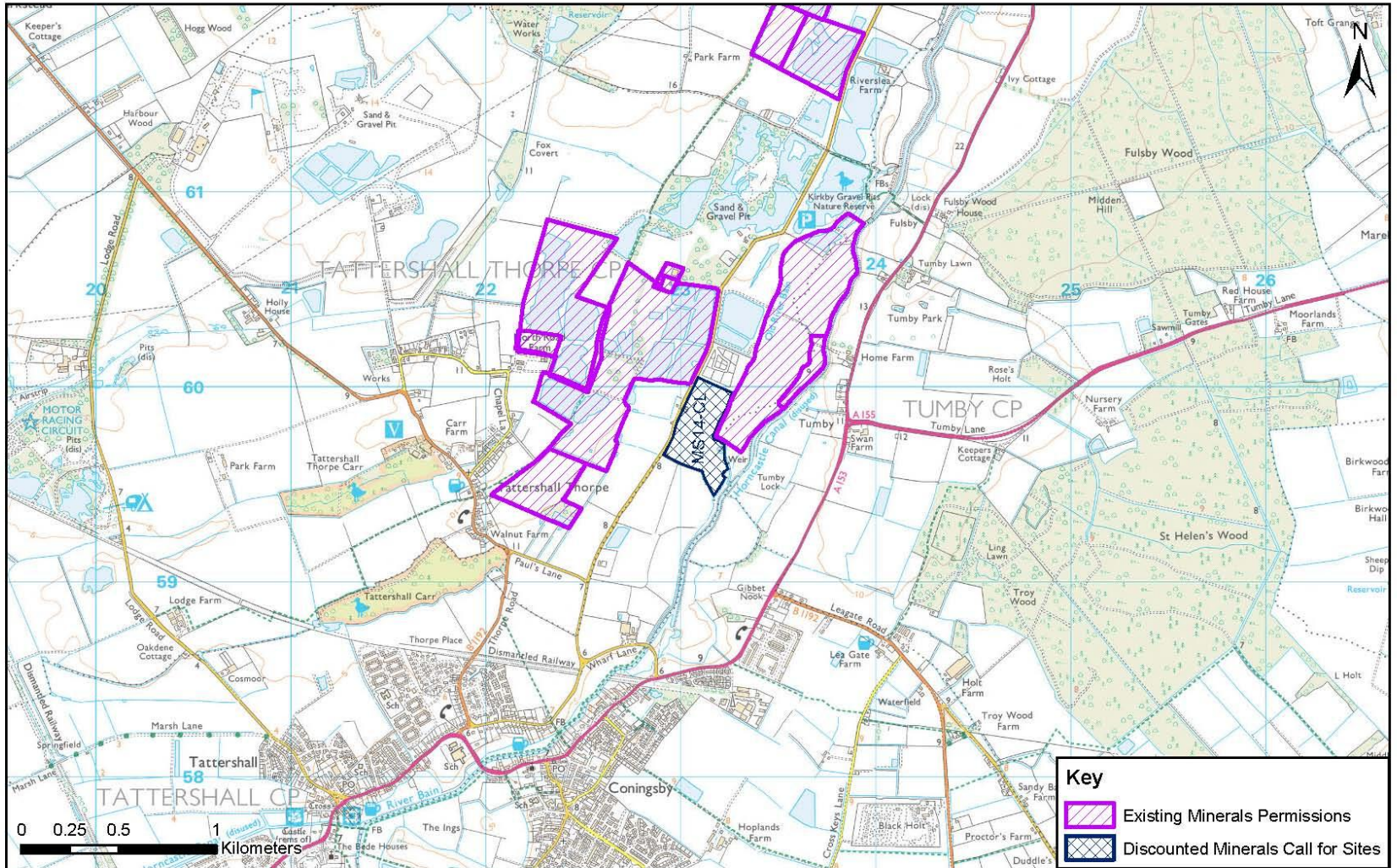



Appendix D Discounted Minerals Sites – Land at the Hollies – MS16-CL

Site Reference: MS16-CL
Site Name: Land at the Hollies

Page 32

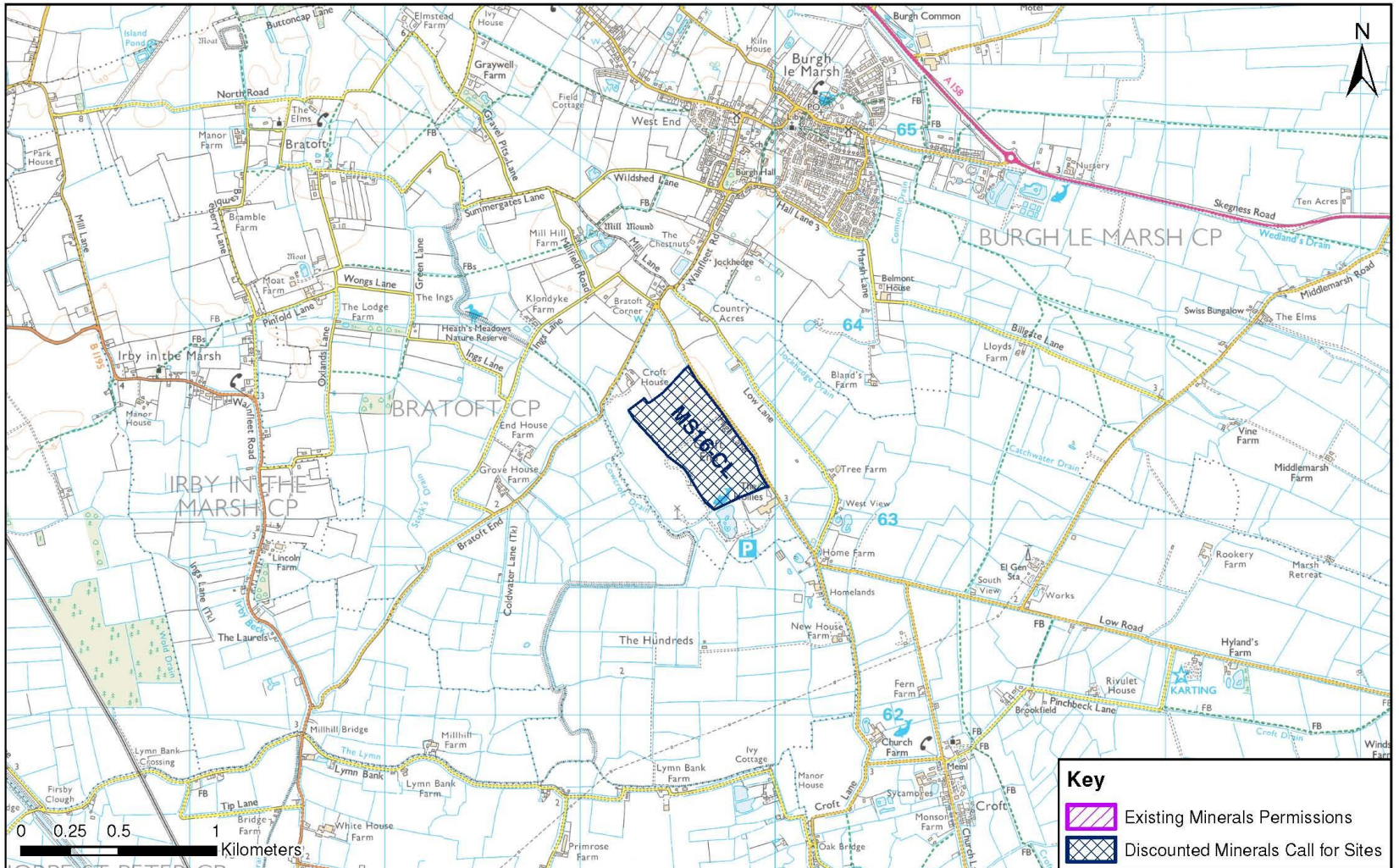

Appendix D Discounted Minerals Sites – Thetford House Farm – MS18-SL

Site Reference: MS18-SL
 Site Name: Thetford House Farm

South Kesteven

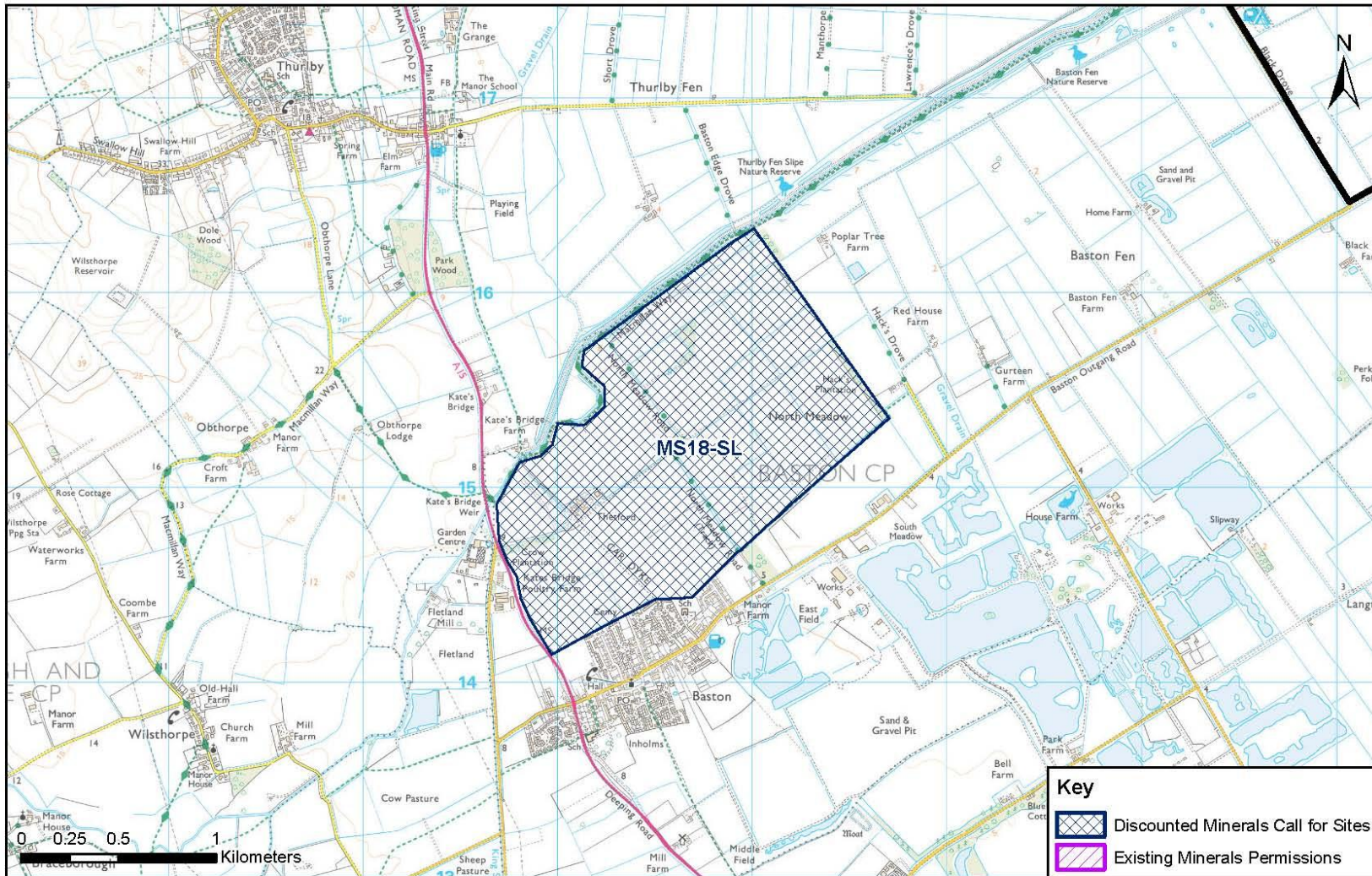

Appendix D Discounted Minerals Sites – Thetford House Farm – MS19-SL

Site Reference: MS19-SL
 Site Name: Thetford Farm North

South Kesteven

Page 34

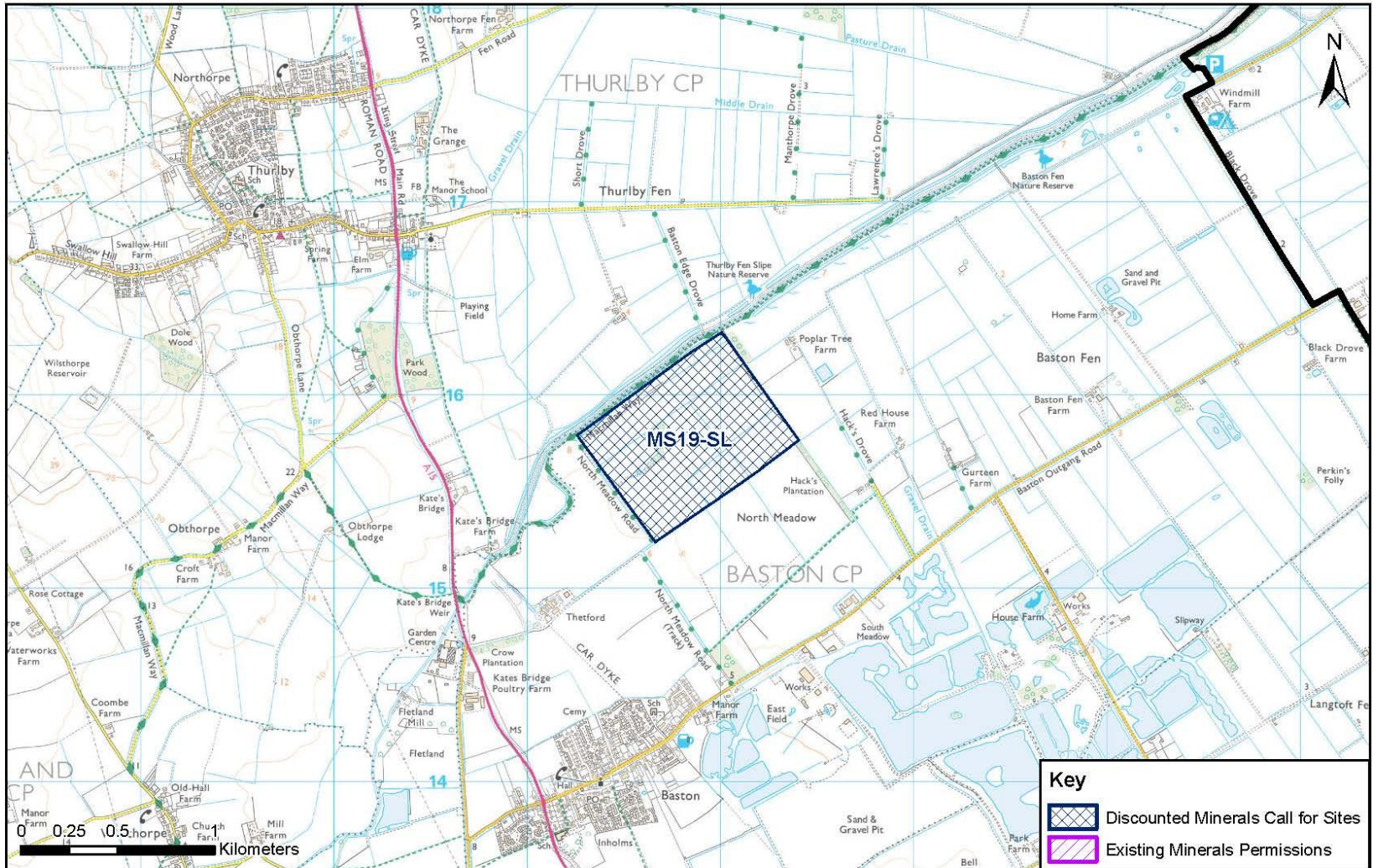

Appendix D Discounted Minerals Sites – North Meadow – MS20-SL

Site Reference: MS20-SL
 Site Name: North Meadow

South Kesteven

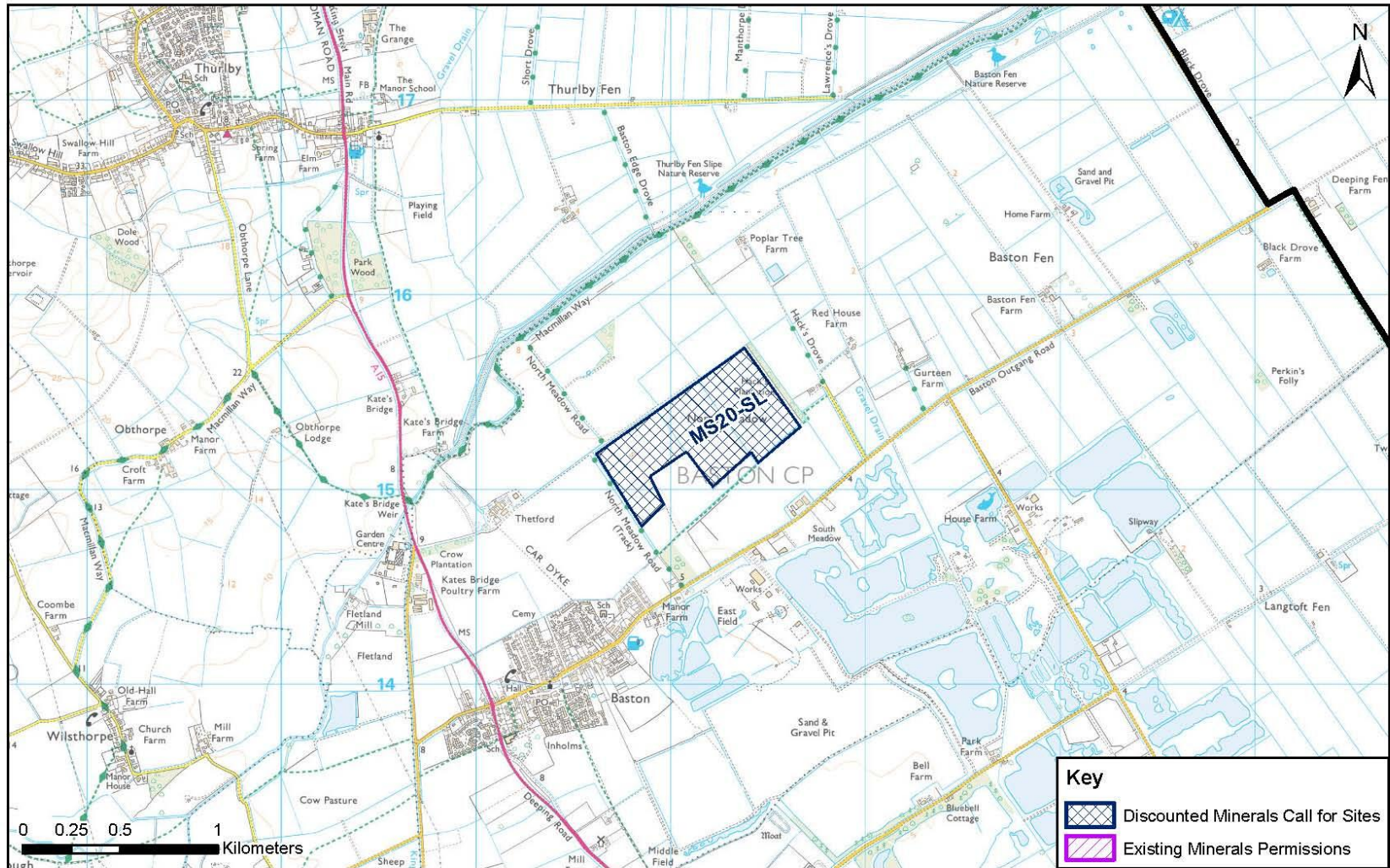

Appendix D Discounted Minerals Sites – Poplar Tree Farm – MS21-SL

Site Reference: MS21-SL
 Site Name: Poplar Tree Farm

South Kesteven

Page 36

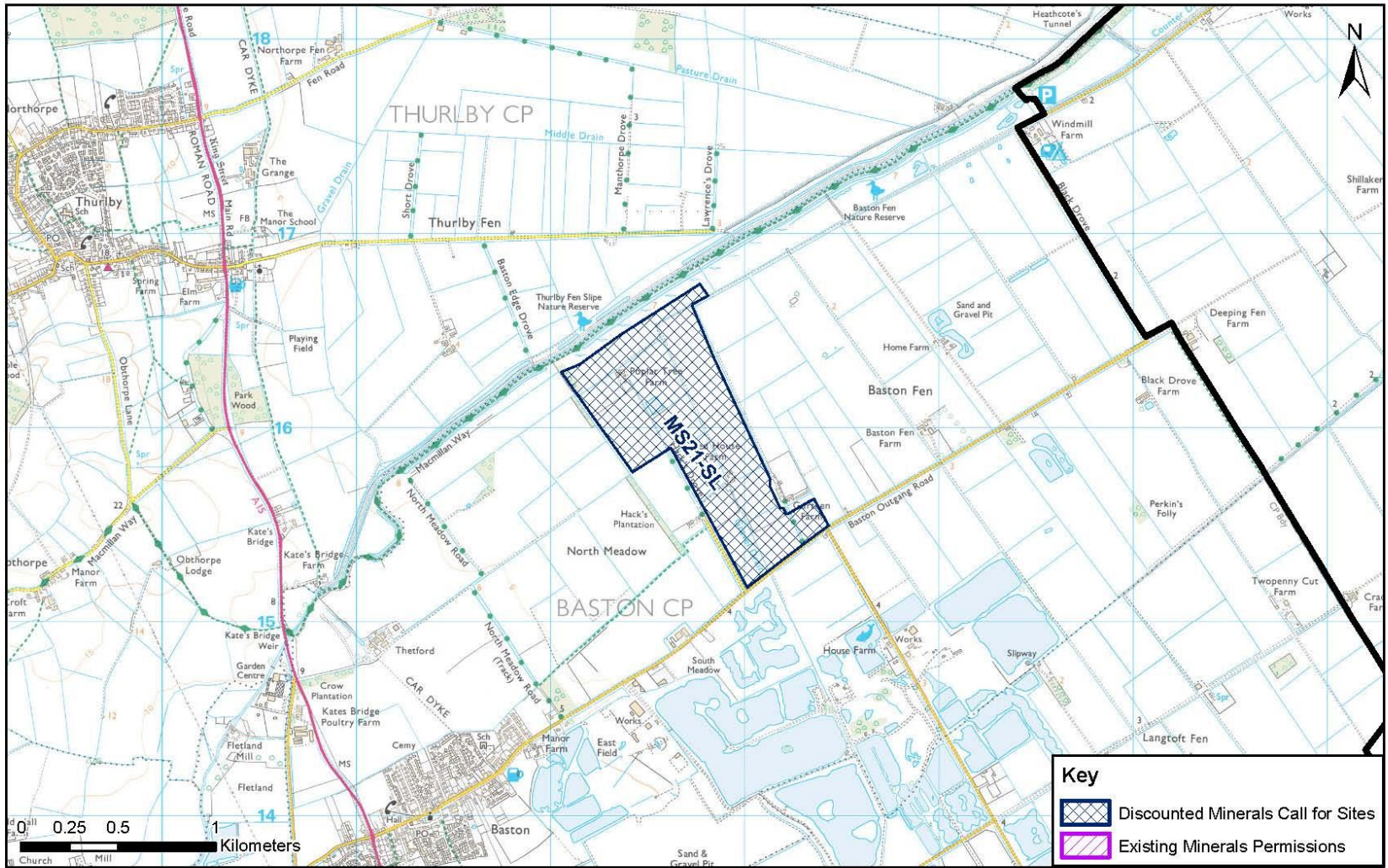

Appendix D Discounted Minerals Sites – West View – MS22-SL

Site Reference: MS22-SL
 Site Name: West View

South Kesteven

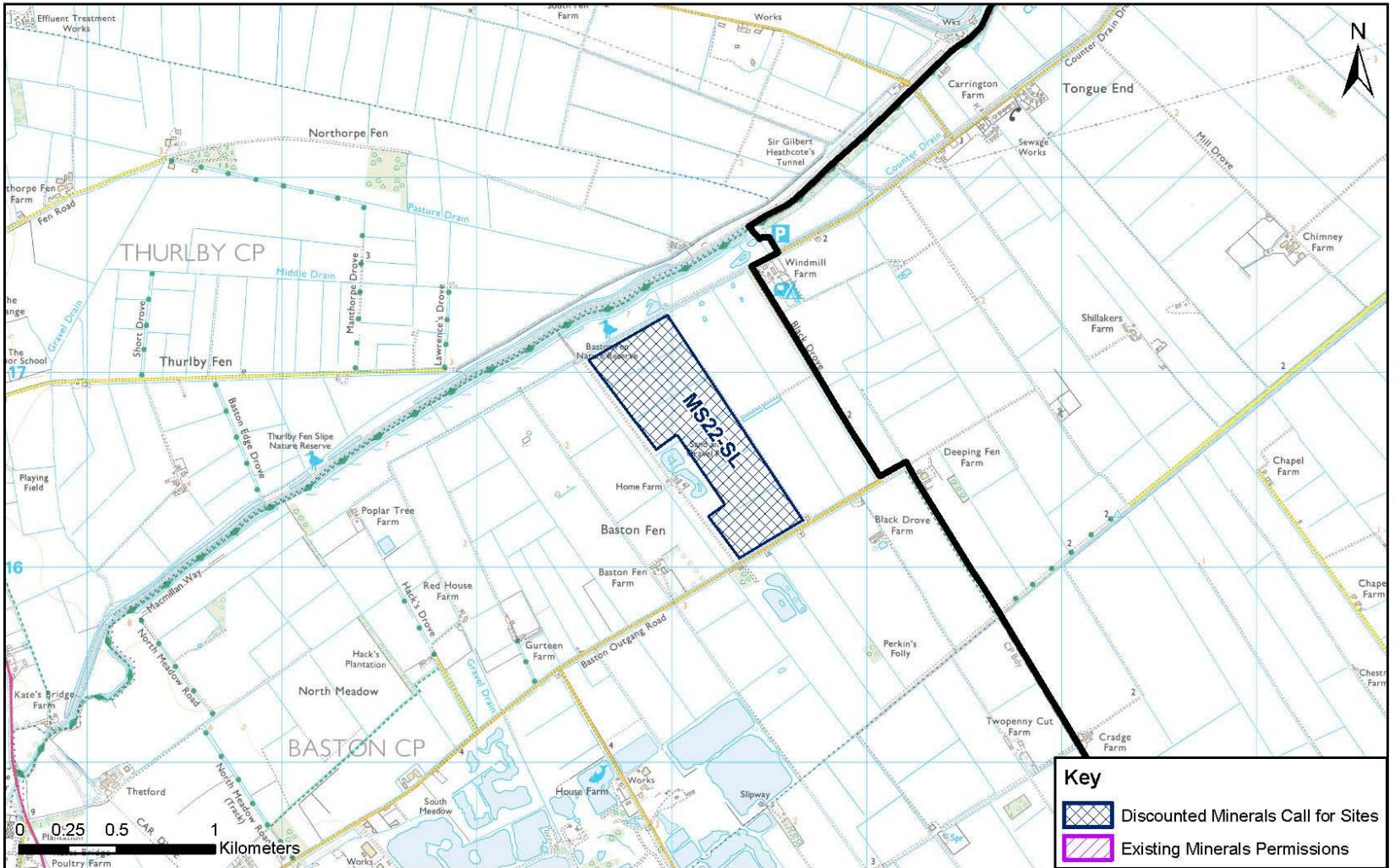

Appendix D Discounted Minerals Sites – Land at Greatford – MS23-SL

Site Reference: MS23-SL
Site Name: Land at Greatford

South Kesteven

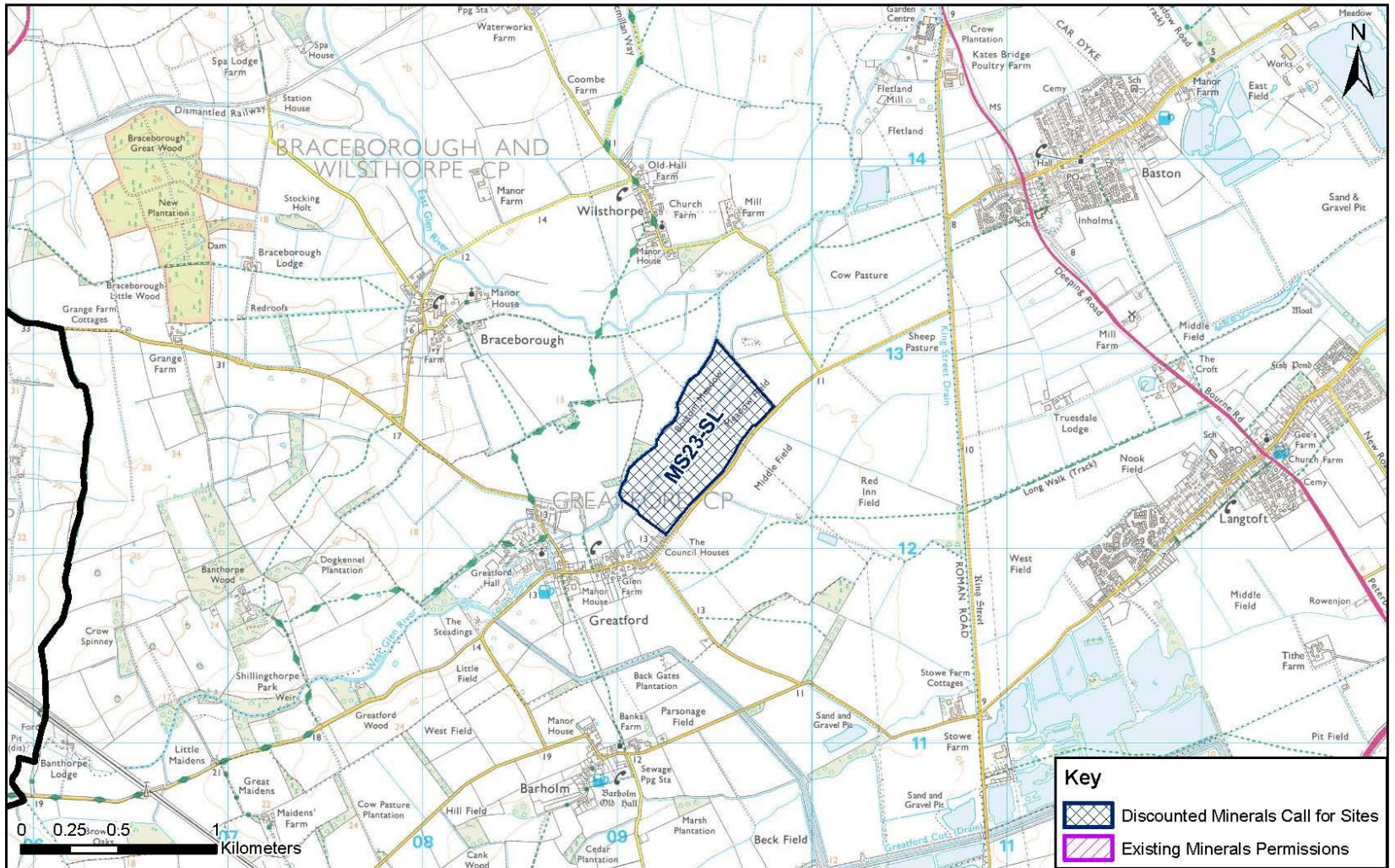

Appendix D Discounted Minerals Sites – Stowe and Glens Farm – MS24-SL

Site Reference: MS24-SL

Site Name: Stowe and Glens Farm

South Kesteven

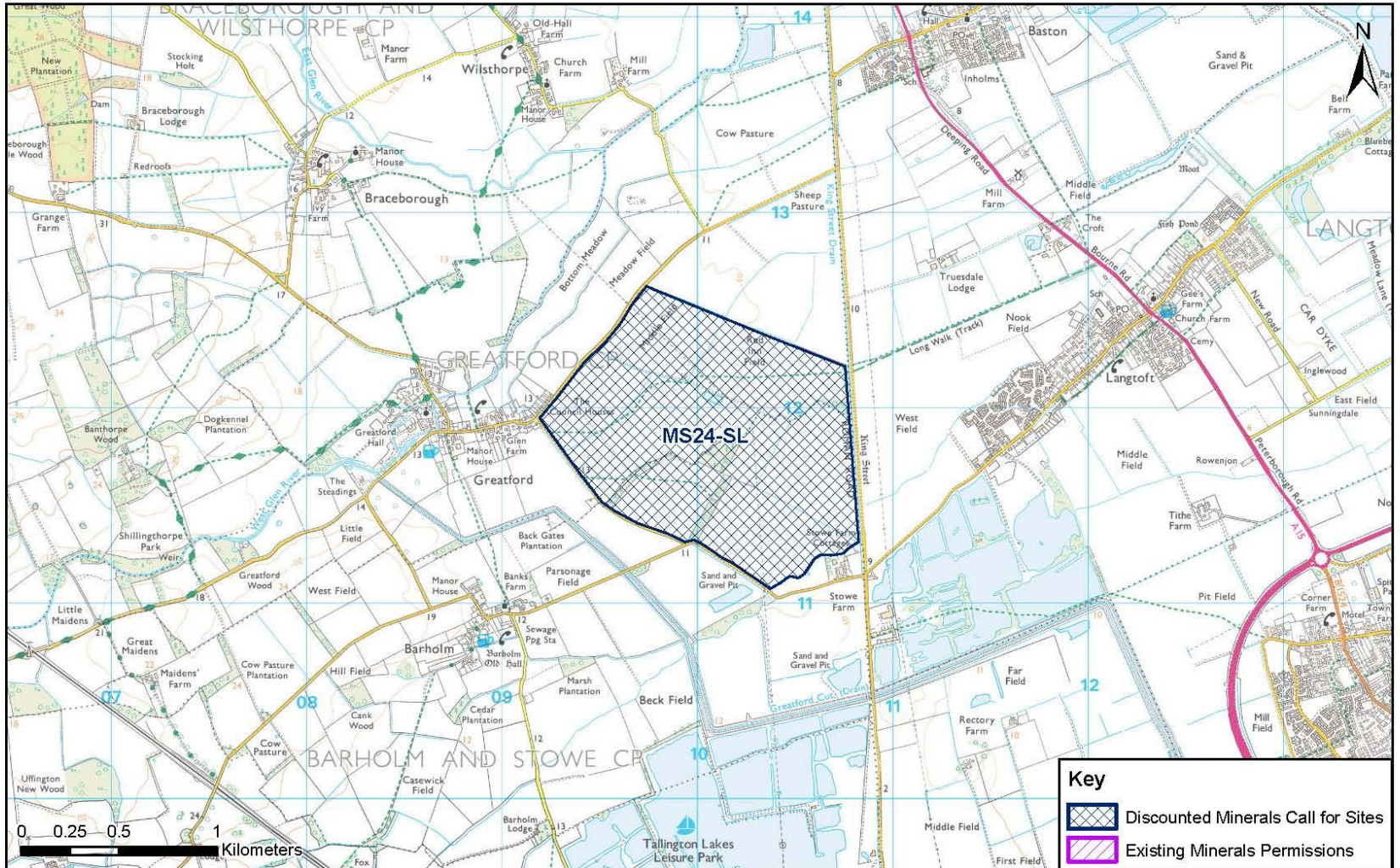

Appendix D Discounted Minerals Sites – Manor Farm – MS25-SL

Site Reference: MS25-SL
 Site Name: Manor Farm

South Kesteven

Page 40

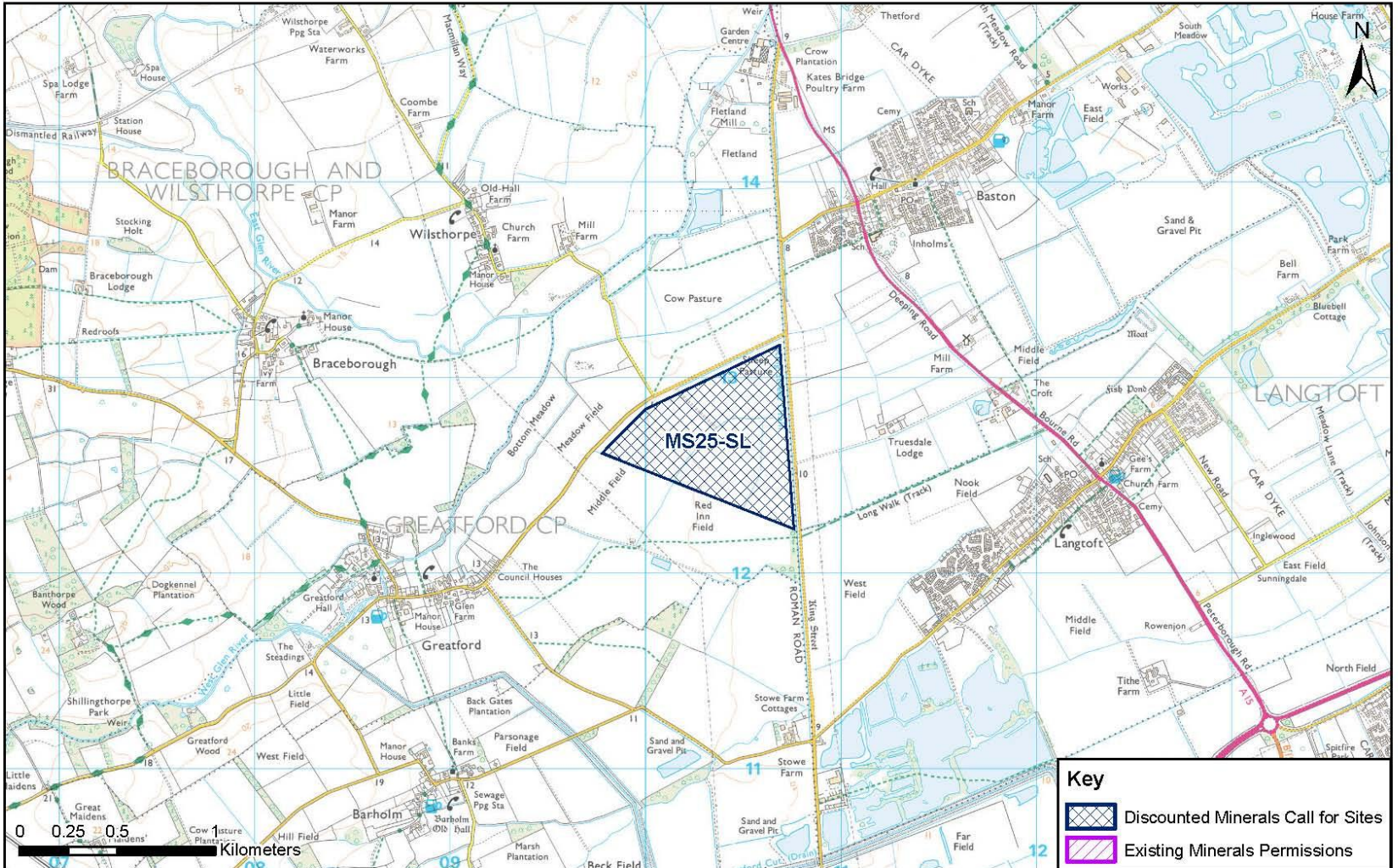

Appendix D Discounted Minerals Sites – Urn Farm, Baston MS26B-SL

Site Reference: MS26B-SL
 Site Name: Urn Farm, Baston

South Kesteven

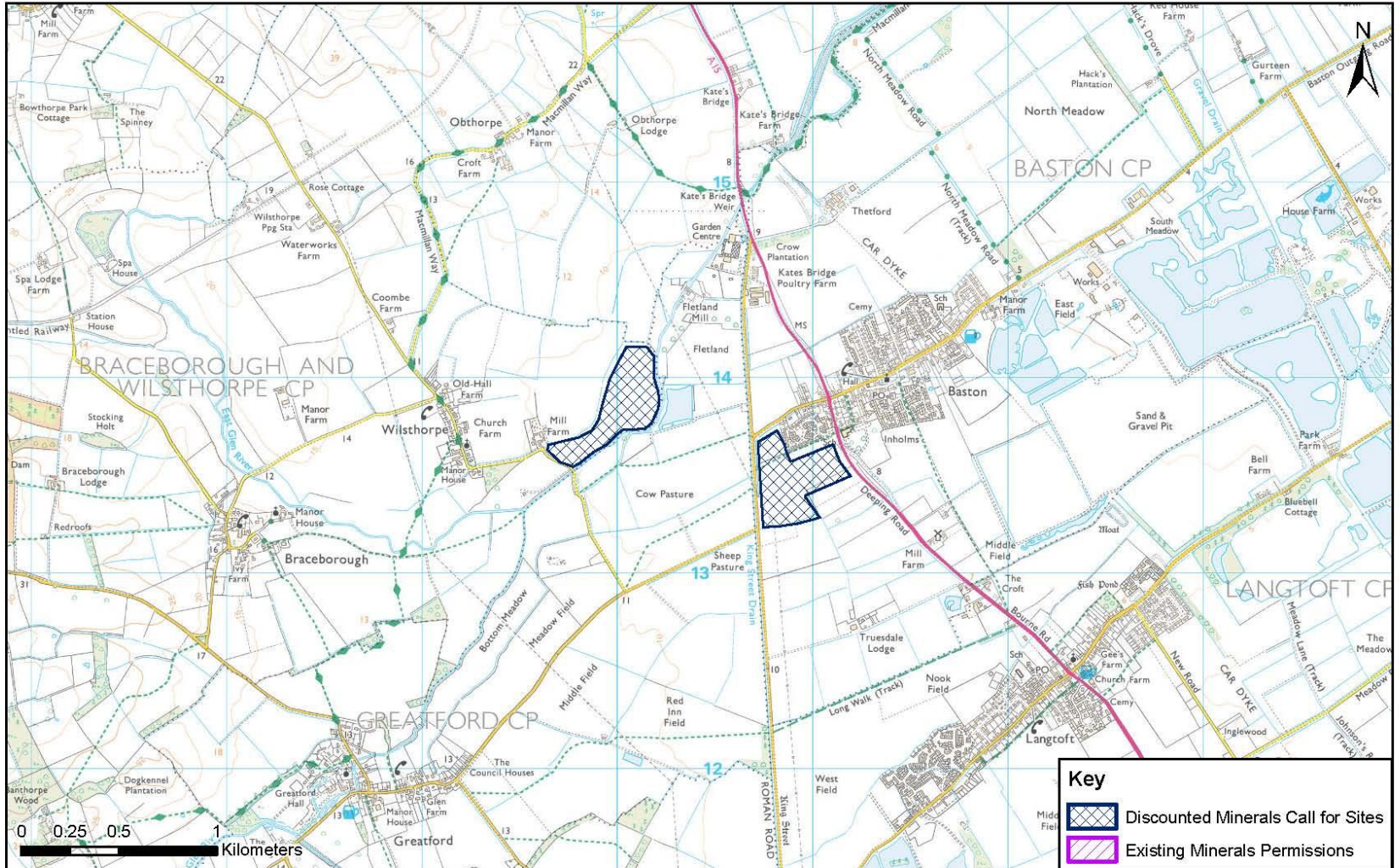

This page is intentionally left blank